

A project report on

**PHENOMENA INDUCED DIMENSIONALITY
ANALYSIS**

Submitted in partial fulfilment of the requirement
For the award of the degree

MASTER OF COMPUTER APPLICATIONS
Of



Visvesvaraya Technological University
Belgaum, Karnataka

By

NIHAL SHARIFF J

1CY18MCA59



CMR INSTITUTE OF TECHNOLOGY
132, IT Park Road, Kundalahalli
Bangalore-560037

2019-2020

A project report on

PHENOMENA INDUCED DIMENSIONALITY ANALYSIS

Submitted in partial fulfilment of the requirement

for the award of the degree

MASTER OF COMPUTER APPLICATIONS

of

Visvesvaraya Technological University
Belgaum, Karnataka

By

NIHAL SHARIFF J

1CY18MCA59

Under the guidance of

Internal Guide

Ms. Varsha P

Assistant Professor
Department of MCA
CMR IT, Bangalore.

External Guide

Mr. Sagar VP

Technical Manager,
Fincore Softwares,
Bangalore.



CMR INSTITUTE OF TECHNOLOGY

132, IT Park Road, Kundalahalli, Bangalore-560037

2019-2020

CMR INSTITUTE OF TECHNOLOGY
Department of Master of Computer Applications

Bangalore - 560 037



CERTIFICATE

This is to certify that the project work entitled

**PHENOMENA INDUCED
DIMENSIONALITY ANALYSIS**

Submitted in partial fulfilment of the requirement

for the award of the degree of

Master of Computer Applications of the Visvesvaraya

Technological University, Belgaum, Karnataka

bonafide work carried out by

NIHAL SHARIFF J

1CY18MCA59

during the academic year 2019-2020.

Signature of the Guide

Ms. Varsha P

Assistant Professor, MCA

Signature of the HOD

Mrs. Gomathi T

HOD, MCA

Signature of the Principal

Dr. Sanjay Jain

Principal, CMRIT

External Viva

Name of the Examiners

1.

2.

Signature with Date

DECLARATION

I, **NIHAL SHARIFF J**, student of 6th Semester MCA, CMR Institute of technology, bearing the USN **1CY18MCA59** hereby declare that the project entitled "**Phenomena Induced Dimensionality Analysis**" has been carried out by me under the supervision of External guide **Mr. Sagar VP, Technical Manager, FINCORE SOFTWARES**, and Internal guide **Ms. Varsha P, Assistant Professor, MCA Department**, and submitted in partial fulfilment of the requirements for the award of the Degree **Master of Computer Applications** by the **Visvesvaraya Technological University** during the Academic year 2019-2020. This report has not been submitted to any other University for any award of degree or certificate.

Name: NIHAL SHARIFF J

Signature:

ACKNOWLEDGEMENT

The satisfaction and joy of the successful completion of any task would be incomplete without the mention of the people who made it possible.

The consistent direction of these individuals and consolation game by them delegated my endeavours with achievement and eminence. I consider it as a benefit to express my gratitude to everyone who drove and guided me over the span of completion of this project.

I would like to thank to all those who are involved in this endeavour for their kind cooperation for its successful completion. At the outset, I wish to express my sincere gratitude to all those people who have helped me to complete this project in an efficient manner.

I offer my special thanks to my external project guide **Mr. Sagar VP, the Technical Manager, FINCORE SOFTWARES, Bangalore**, and to my Internal Project guide **Ms. Varsha P, Assistant Professor, Department of MCA, CMRIT, Bangalore** without whose help and support throughout this Internship would not have been this success.

I am thankful to **Dr. SANJAY JAIN, Principal, CMRIT, Bangalore** for his kind support in all respect during my study. I would like to thank **Mr. Sagar VP, the Technical Manager, FINCORE SOFTWARES, Bangalore** who gave opportunity to do this Internship at an extreme organization Most of all and more than ever, I would like to thanks my family members for their warmness, support, encouragement, kindness and patience. I am thankful to all my friends who always advised and motivated me throughout the course.

NIHAL SHARIFF J

1CY18MCA59



#432-A 2nd Block,
Kalyan Nagar, Bengaluru,560043
Contact:+919871030327
E-mail: info@fincoresoftwares.com
www.fincoresoftwares.com

CERTIFICATE

This is to certify that the project titled "Phenomena induced dimensionality analysis" is submitted to Fincore Software's in fulfillment of the requirement for the final semester degree of MCA from CMR Institute of Technology (CMRIT), Bangalore. The project is a bona fide record at work carried out by Mr. NIHAL SHARIFF J (1CY18MCA59) under the supervision and guidance of Mr. Sagar VP (Technical Manager) Fincore Software's, Bangalore between the periods from 23/12/2019 to 23/6/2020.

The source code of the Project and executable file setup is not issued to the trainee as per the policy of the company. Screen print for the application is provided in limited no's.

Regards,

A handwritten signature in black ink, appearing to read 'Sagar VP'.

Mr. Sagar VP
Technical Manager
FINCORE
432-A, 2nd Block
Kalyan Nagar
Bangalore-560 043

TABLE OF CONTENTS

Sl.NO.	Contents	Page No.
1.	Introduction	1
	1.1 Project Description	1
	1.2 Company Profile	3
2.	Literature Survey	4
	2.1 Existing System and Proposed System	4
	2.2 Feasibility Study	5
	2.3 Tools and Technologies Used	6
	2.4 Hardware and Software Requirements	8
3.	Software Requirement Specification	9
	3.1 Users	9
	3.2 Functional Requirements	9
	3.3 Non- Functional Requirements	10
4.	System Design	12
	4.1 System Perspective	12
	4.2 Context Diagram	13
5.	Detailed Design	14
	5.1 Use Case Diagrams	14
	5.2 Sequence Diagrams	15
	5.3 Activity Diagrams	16
6.	Implementation	17
	6.1 Screen Shots	18
7.	Software Testing	42
8.	Conclusion	46
9.	Future Enhancements	47
10.	Bibliography	48

CHAPTER 1

INTRODUCTION

Scrutinized and probability based on multiple collective information is required to be properly summarized which is the base for the complicated research and the system has been designed to provide all types of understanding in terms of complicated perception understanding. All the references are required to be balanced and properly described when multiple types of platforms and resources are utilized for getting the information. The information provision which is acknowledged is substantial for the users so the system provides all types of standard mechanism and methodology to acknowledge the work. All types of provisional setups are provided so that the stages which have required for the complicated perception understanding and probability design can be now controlled and organized from a central system.

All types of systematic working is required as the research perception requires a proper synchronization between different types of activities that will be undertaken. Accuracy is very much important when the predictions are performed and the system provides evolutionary tabulation system which will include multiple types of algorithms and prospective so that the information references can be properly acknowledged. The system also includes multiple parallel analysis formation which will be more helpful when multiple types of tabulations are required to be created. More references that are required is established by domain compatibility as the system provides various options that can be selected by the uses to pretend the information flow required show a list of preferential platforms are incorporated within the system.

The system also provides the workability references which are acknowledged apart from the platform provided this will be done by providing the inputs and the potentials and accordingly the system will be directed to provide the Incorporation. Related tabulation dashboard is provided which will be helpful to associate all the references of the data at one place and this will be more considerable and helpful to acknowledge each type of workability in a centralized controlled manner. All types of references that have provided will be acknowledged in multiple steps so as the steps are required to be performed for the final tabulation generation the system will help the users exactly in the same way.

Each step will be associated with different types of regulations and these regulations are provided to customize the work and select the work according to the requirements so that the work definition can be achieved and accordingly the next step can be preceded. The vital processing that is required on the route it have it will be achieved will be done within the system on an instance of platform. All the vital calculations are based on different types of mathematical formulas and other tabulation based algorithms so these variations are provided in such a way that the selective algorithm can be implemented for manually the data can be selected and customized.

When the data is customized it is also required to be analyzed for a reference of time and this will be done with the help of the monitoring window where multiple interfaces will be provided with different types of visual outputs. All the visual output that have provided is in a way that it can be associated with different types of condition so for example if one particular window is required to be seen in a particular starting format it can be selected whereas the another window which is required in another perception of the value can be modified accordingly. Even the references of the visual output that are required to be generated is provided within the system and will be established by the users according to the requirement so far example if a visual representation is required in the format of a particular starting type it can be selected then the output will be converted.

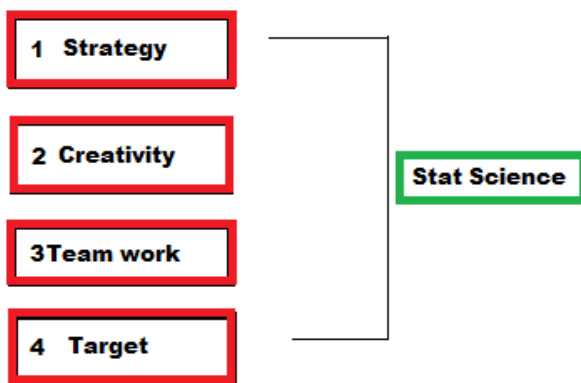

Figure

Shows the concept for stat science

The Representation digitalization is also included within the system so that any type of Representation that has to be finally distributed or presented can be design in that particular way. Even the system provides a way of automated updating so either it is the analytics or it is the report that is being prepared the system will change the information which is directly associated with other platform. The sharing and downloading option is associated as the reports that are generated will be back and require a incorporated Association so that the users can be flexible in terms of transferring the data wherever required. When the date has transferred it is also associated in terms of conversions so the system provides a representation conversion option which will be useful to convert the final report design and eventually can be share on different platform.

Existing system

In the existing system the limitations of decision making and different references of consolidated working for the complication of planning is difficult or we can say that various types of problems are faced by the company in the existing system as we have discussed with them. In the existing work scenario there is no synchronize working which makes each incorporated processes very much difficult to be organized and referenced. In the existing system they also found that multiple configurations and constellations are required for any type of referential process that has to be acknowledged by the company.

Some important references that are required to be outlined as the problems in the existing system is listed as following:-

- ✓ Understanding in an organized manner for different types of dimensions related to decision making is quite difficult and it includes multiple types of resources and rules which makes it very much expensive for the organization.
- ✓ We also found the complications that are related with the retrieval that have to be acknowledge from multiple platform or we can say that all types of raw data that is required to be acknowledged from multiple places is quite difficult to be controlled from Central reference.
- ✓ We also acknowledge that when the raw data is achieved the type of implications which is needed for the perception calculation based on mathematical formulas is also difficult as for each type of data structuring different types of experts are required.
- ✓ The variations that are provided in reference of the modification it is also difficult as frequently any type of phase required to be modified for different purposes is not achievable in the existing system.
- ✓ The reference of outputs is also quite difficult to be generated according to the requirements or we can say that the references required in the form of visual identities is difficult to generate and analysis.
- ✓ The final report draft that is required to be prepared with the statistics and representation information is also difficult in the existing system as the systems that are used only provides the statistical generation and for presentation different tools are required to be used.
- ✓ Graphical view in real-time and the transfer of the detailed reports is also difficult because real-time information support is not associated in the existing system and even multiple types of problems are faced for the sharing of the content.
- ✓ The representation components that are required to be acknowledged for the references of report designing is also quite difficult to imply in the existing system.

Proposed system

The proposed system is designed for multiple types of consideration which are required to be provided in a synchronized controlled way to achieve the tabulation based analysis. The proposed system is designed to provide the references which were not available in the existing work scenario as we have discussed above in the section of existing system. The proposed system has been incorporated to channel all types of security and variations properly. The proposed system is well equipped to handle large analytical provisions for the bigger Organization on a global understanding.

Multiple references of the proposed system is listed at following:-

- ✓ In the proposed system multiple understanding of the dimension for the decision making is supported where different considerations of resources and techniques are established to provide a detailed reference to the users using the system.
- ✓ The complication of the information references that are needed to be achieved for the considerations of understanding and for different types of decision and planning making is well proposed in the system with the help of multiple retrieval techniques and platform integration.
- ✓ The mathematical formulas that are required for the raw data Calculation and structuring is also provided within the system so that any type of data modeling references required and achieve and this will be very much helpful to make the data as required.
- ✓ Any type of working phase that is required to be modified has to be established within the help of different types of options and as these options are associated different types of clients can make the modification accordingly making it flexible.
- ✓ Outputs that are required to be generated in terms of different types of analytical data will be provided in the system with detailed references which can be channeled in different types of scenario.
- ✓ The draft report that is finally achieved after comments in different types of activities can be prepared in a visualize format in the proposed system which is very much helpful for the understanding as various types of information components and identities can be added.
- ✓ All types of graphical view and output that are provided is undertaken in real-time in the proposed system as it is a major requirement of the time to get the acknowledgement of the information as it appears on different platforms.
- ✓ The reports that are generated can be properly incorporated in different formats and can be transferred and shared with the help of multiple options provided within the system.

Feasibility study

References needed to be accounted before the system is being started in terms of designing and implementation. Various types of consideration are discussed and will be documentation as for example be required how much money is required for the project sustainment and designing in the same way we have to acknowledge various types of operational feasibility references and technological references also.

Technical feasibility

Operational feasibility

Economic feasibility

Technical feasibility

Technical feasibility is based on associations that are required to be provided to the users so that they can have the retrieval mechanism employed for getting the information and knowledge which have to be correct.

Technological variations in reference to the mechanism modification will be also check as it is required that any type of modification required can be acknowledged.

The technical variations in terms of the referential output generation will be also checked as we require that all technical references associated with the report generation in terms of view and in terms of scaling can be fulfilled.

The reference of document management will be also checked as it is required that each document associated with the platform should be accurate and should be secured.



Fig-2

Various requirements of the feasibility study is shown

Operational feasibility

The operational considerations that are required to be generated will be discussed as in the real-time a proper guideline is required for the clients usage of the platform and this will be done with the help of the support team.

Documentations will be prepared and will be provided in detail to the users using the system so that they can understand that how the drafting and tabulation system works.

The references of the documents will be also provided with automated notification system to make more work flexibility.

Economic feasibility

Economic is important aspect of workability as detailed investment understanding is required.

All types of investment requirements will be discussed and will be channeled with proper statistics and has to be approved by the board of directors.

Any type of situation for the business will be discussed and the related solutions and the source of fund will be also outlined.

Return on investment calculations will be also performed.

CHAPTER 2

SOFTWARE REQUIREMENT SPECIFICATION

Users

Administrator:

To acknowledge the rules and regulations for working and establish proper work inheritance administrator is being assigned. All the working concepts will be formulas by the administrator so that other users can have a defined working right to establish successful workability. Administrator will be having the overall controls that are required to keep properly established.

Team members:

All the users those were added by the administrator will be under different control working and it will be established with the help of the Reference Guide provided by the administrator. Different types of coordinated working will be performed by the administrator assigned users. All the work control will be track by the system so that the individual provided with access ability can work in a particular and guided format.

Assumption and dependency

Obviously we have to assume that all types of working process and methodology are known to the users and each reference that have provided will be utilized by the expert. The system should be utilized in proper formation to get it aspect work properly.

The dependency is obvious that each revision will be acknowledged within the system making it more dependent and each reference of the stages that are required acknowledge will be also produced from a single service platform.

Scope and objective

The scope of the system is that it can be utilized for the analytical references on a larger concept as due to multiple mechanism and conceptualization processes included within the system with synchronization.

The main objective of the system is to allocate all types of reserves and variations of task in a single system making it more appropriate and exact for utilization. The objective of the system is

to provide the users with correct information and proper integrations so that references can be achieved properly by them for the complicated task.

Problem statement

Various types of phenomenon that has to be included for the statistical preview is now included on a single reference which has to be workable with the help of different types of backed stake of different types of channels so it is quite difficult to provide a real time synchronization and synergy which is required for the final draft preparation.

Functional requirements

Functional requirements are associated with the different features which are required to be included and each feature that is included has to be properly discussed so the reason we have to document the functional requirement perceptions to understand the detailed concepts.

Established incorporation

Use Case Name	Established incorporation
Trigger	Selections
Precondition	Authentication required
Process	<p>Established incorporation will be provided in terms of gathering the information as in the system the main preference for the workability as to get the required knowledge for the modified understanding based on different types of mechanism.</p> <p>The system provides the incorporated information resources in such a way that accuracy can be maintained and the users can get the type of information they require by simple collection of information criteria.</p>
Post-condition	Incorporation seen

Reference identification

Use Case Name	Reference identification
Trigger	selective
Precondition	Working rights
Process	<p>Reference identification is provided to maintain the usability and conceptualization of the information so it will be done in different variation for example for different types of temperature included which can be utilized for the working, even multiple type of base platforms or references are provided and in the same way multiple types of references in terms of notifications will be processed by the system in real time.</p> <p>So the system provides all types of reference identification so that Logon can be properly synchronized and can be acknowledged with clarity.</p>
Post-condition	Seen various regards

Descriptive visualization

Use Case Name	Descriptive visualization
Trigger	Selections based
Precondition	Data is converted
Process	<p>Descriptive visualization options are produced when different types of information is modified and Saved so that the users will be having more appropriate understanding or we can say that when large set of data is acknowledged the system provides the mechanism to convert it in a proper output with the help of different types of graphs and charts.</p> <p>All types of graphs and charts that have provided associated with modifications and</p>

	reusability also.
Post-condition	Defined aspects seen

The report draft

Use Case Name	The report draft
Trigger	Selections
Precondition	Working initiated
Process	<p>The report draft is associated with incorporated information system which will be produced in a way that different types of components can be included and system provides all types of component inclusion with detailed references.</p> <p>Multiple types of channel working is also associated when the draft is required to be published so the users can use those platforms for the conversions and for the sharing.</p>
Post-condition	Reports seen with drafting

Customization

Use Case Name	customization
Trigger	Selective
Precondition	Reference customization achieved with authority
Process	<p>All types of details that have required for the customization of the frames that are included is also provided so any type of process that is required to be created with a perception is included where is the system will provide all types of inclusions in different sectors so that individualized working support for different types of users and clients can be provided within the system</p>
Post-condition	Able to customize

Nonfunctional requirements

The nonfunctional aspects of the system is to provide more extended working features to the customers in reference to the guidelines provided for example all workability should be documented, all types of references that are included should be synchronized in the system should be robust also, in the same way different perceptions of legal aspects are required to be defined.

Adaptability

The generation of the information, the structuring of the information in different types of Representation techniques that will be utilized on to the system will be different from different types of working requirements and organizations so it is required that system should provide adaptability in terms of working consideration that have been achieved.

Documentation

All the components and features included within the system should be known to the user so references are required to be documented with detailed accessibility and usability concepts. Digitalized documentations will be provided to the users so that they will be having more understanding and workability. All the aspects will be clearly defined for optimized working and establishing proper scenarios.

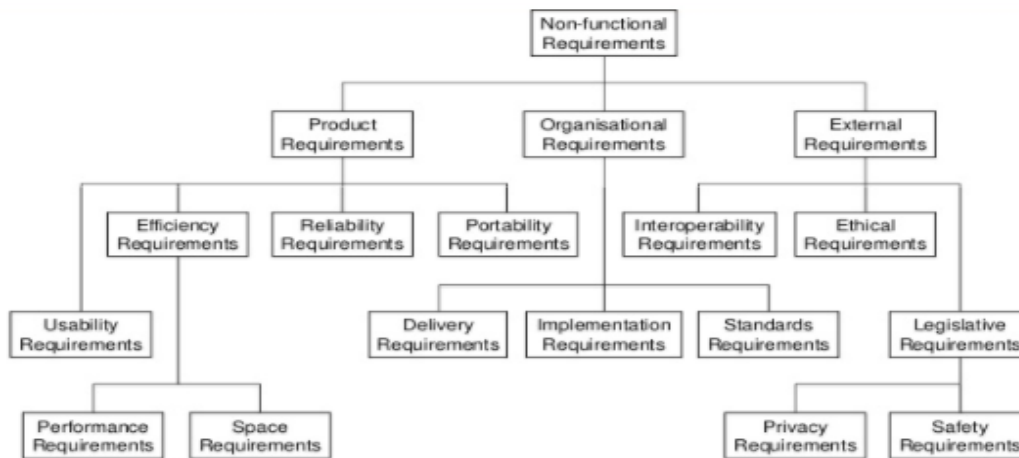

Fig-3

The description of different nonfunctional requirements

Scalable

Option is required as we want that system can handle multiple types of integrated data format and the reflex that will be achieved when multiple users will be coordinated and perform different types of activities. The scalability will be reference in such a manner that large working concepts can be originated and can be properly established by different accounts those who have logged in onto the system for configuring different types of activities.

Reliability

Establishment of the information should be reliable as we want that each user should be having a confidence onto the system acknowledged information provided to them. Reliable resources will be used by the system to have the information provision which will be very much helpful to get in depth information.

Security

Security perception is also important and it has been acknowledged within the system by providing integrated algorithm so that any type of reference that is required to be maintained in the system can be incorporated with proper security. Accessibility control will be also established from the administrator panel.

CHAPTER 3

Detailed Design – Diagrams

Context Diagram

Context diagram can help the stakeholders and analysts to understand the context of the system which is been designed without any technical knowledge.

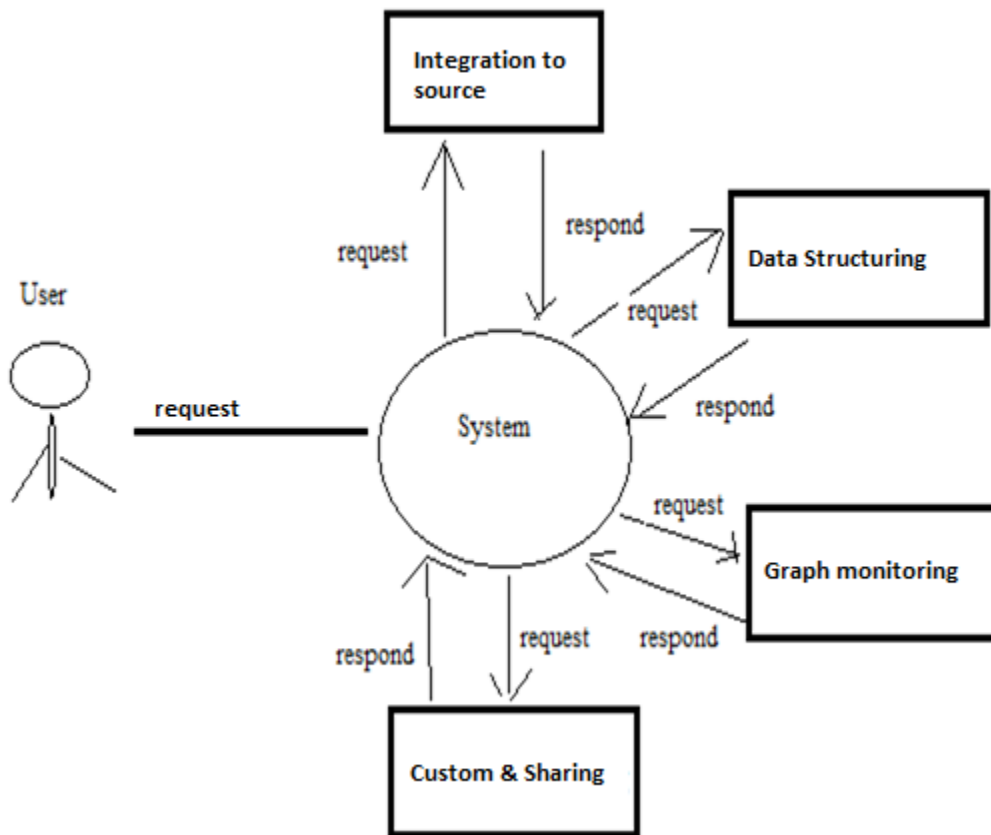

Use case diagram

All the related actors and the related processes that will be undertaken for achieving a goal is being acknowledged in the use case diagram.

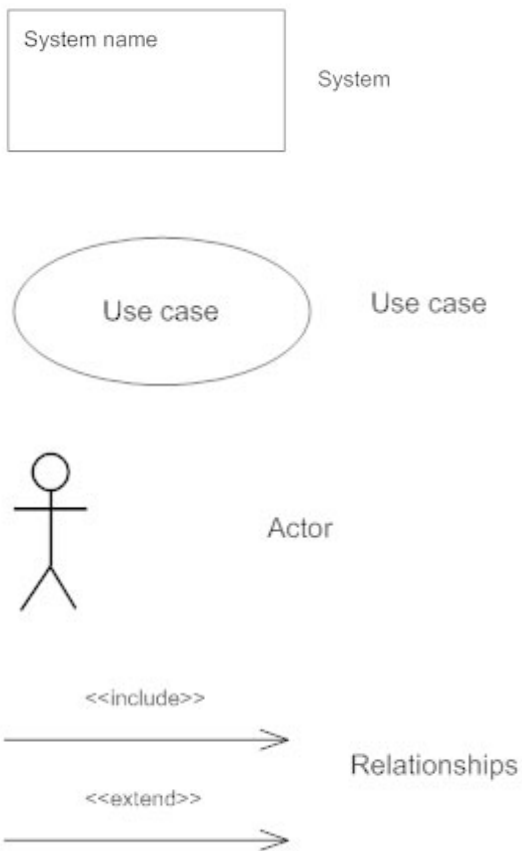

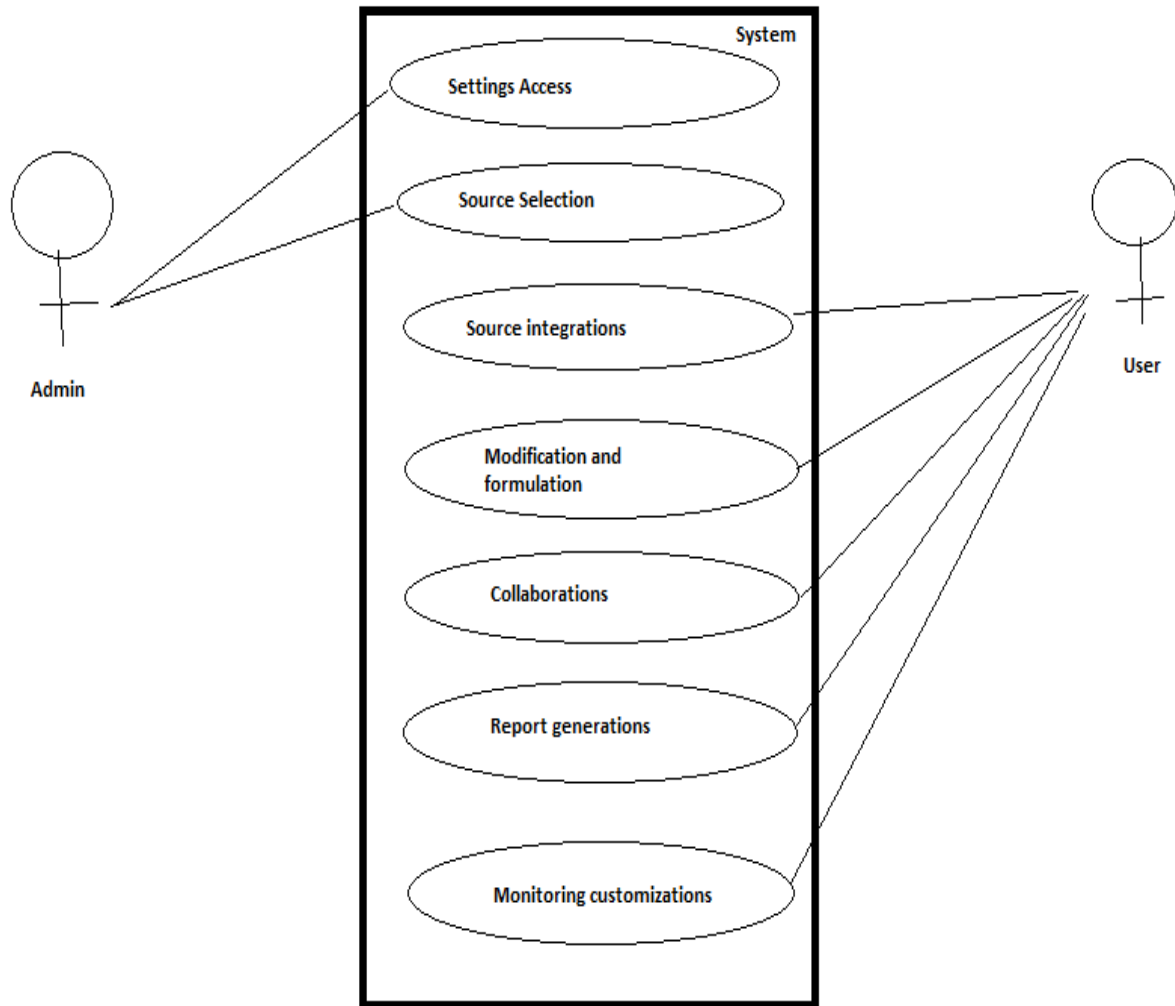

Architecture diagram



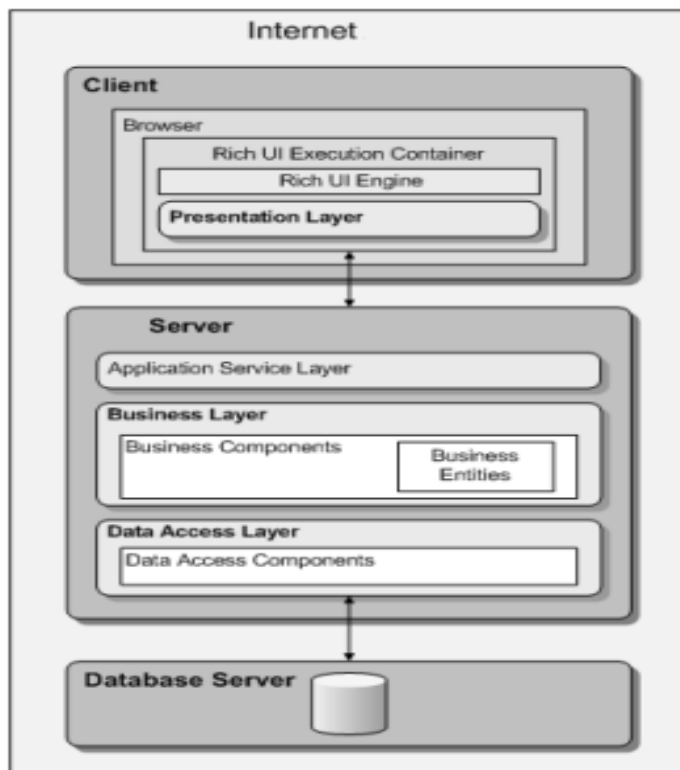





Architecture diagram shows all types of architectural display individualized format for the viewer so that all associated information can be checked at a glance. The referential details can be acknowledged by seeing the architectural diagram.

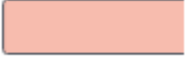

Architecture diagram

Data flow diagrams

Data flow diagram represent the flow of data and it will be done by referencing different types of components based on function database input output and flows.

	Yourdon and Coad	Gane and Sarson
External Entity		
Process		
Data Store		
Data Flow		

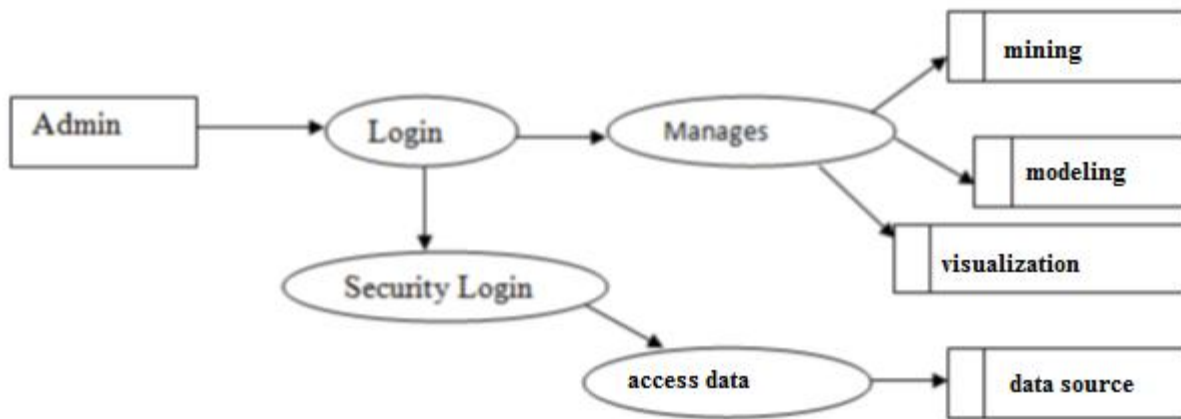

Dfd diagram

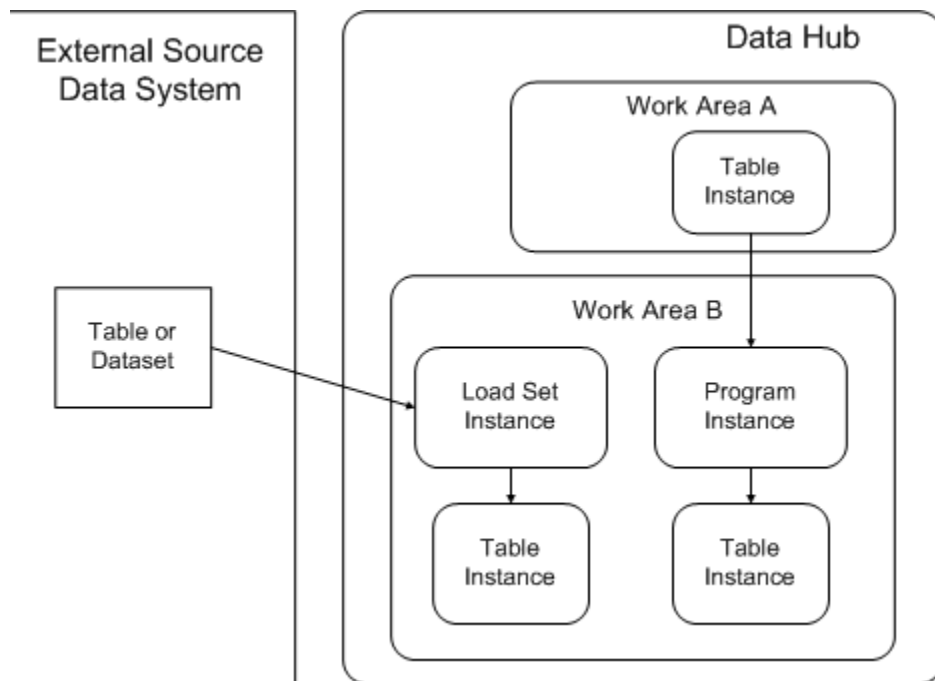

DFD diagram (Instance)

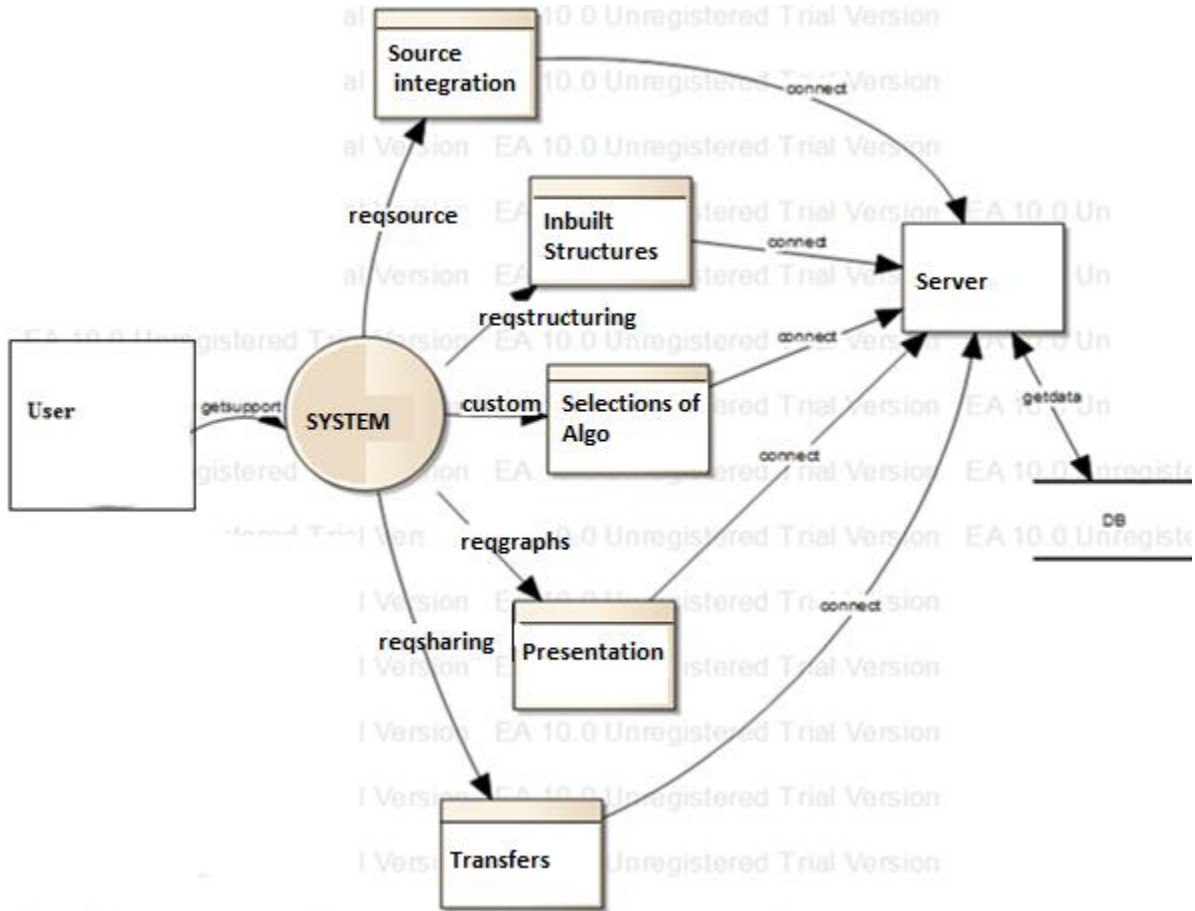

DFD over all representation

Sequence diagram

Sequence diagram represents individual use cases where external actors and the related messages that are invoked will be shown.

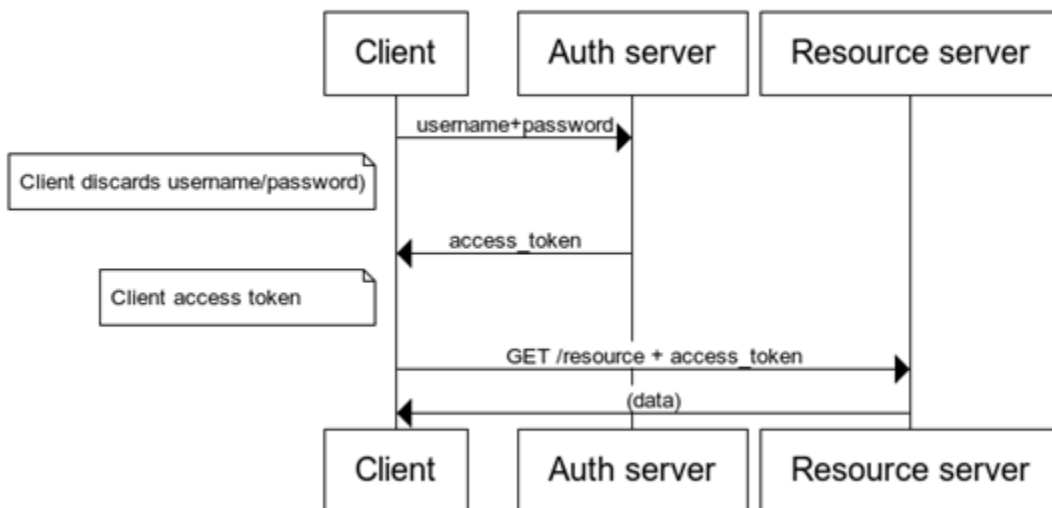
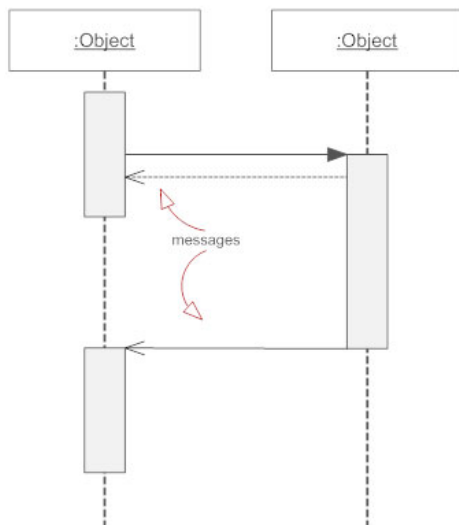

Sequence for token security

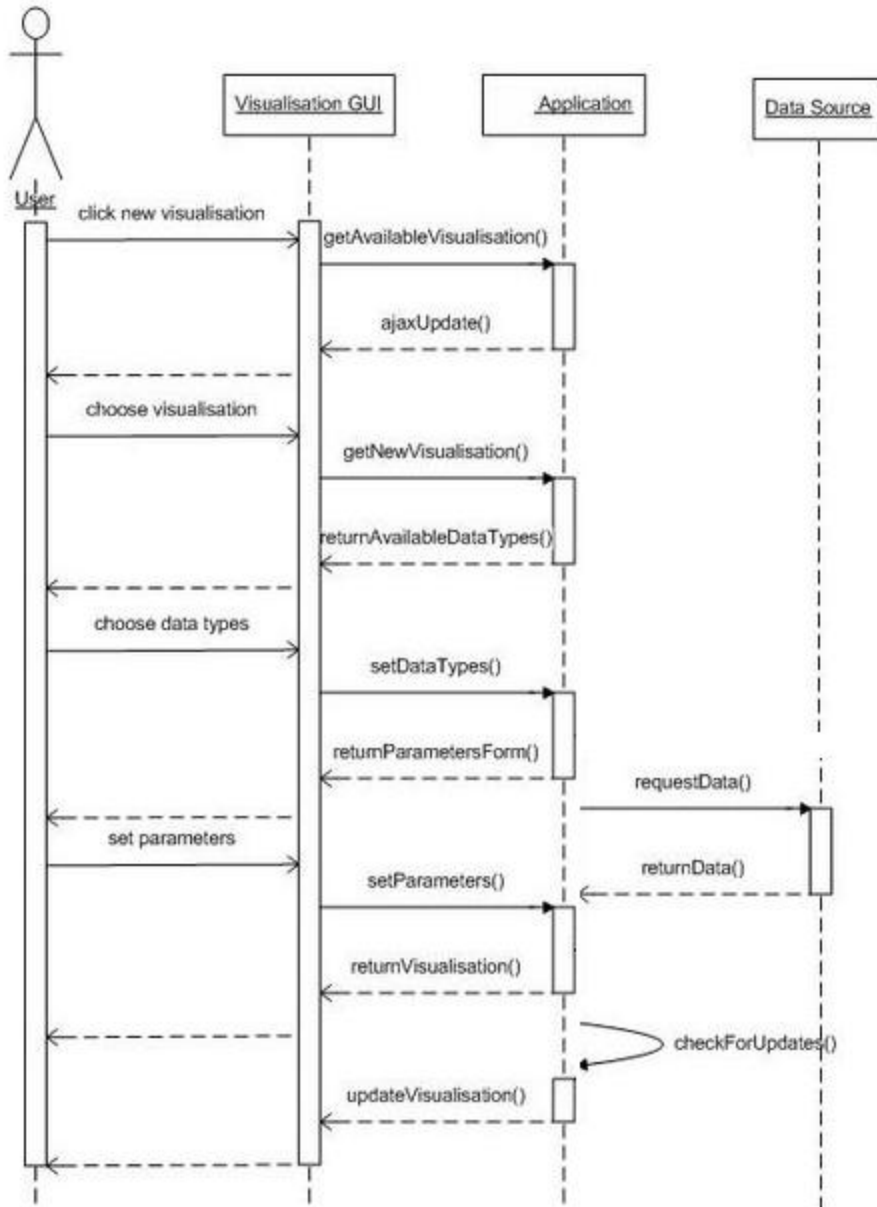

Sequence diagram

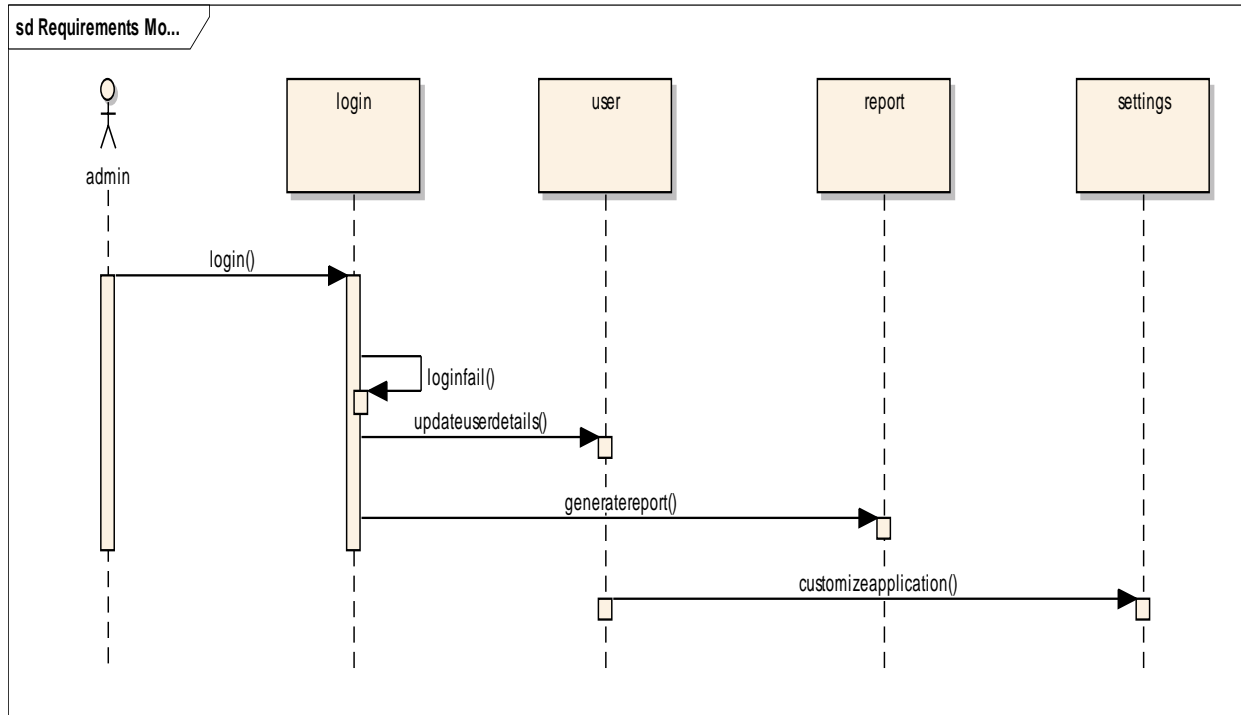

Sequence diagram

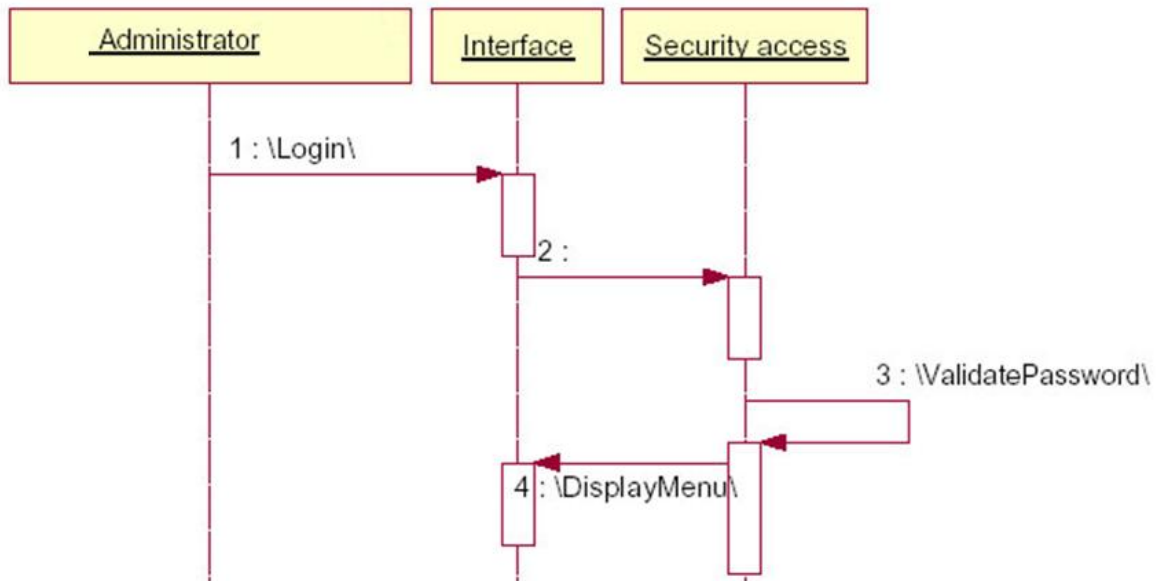

Sequence for admin access

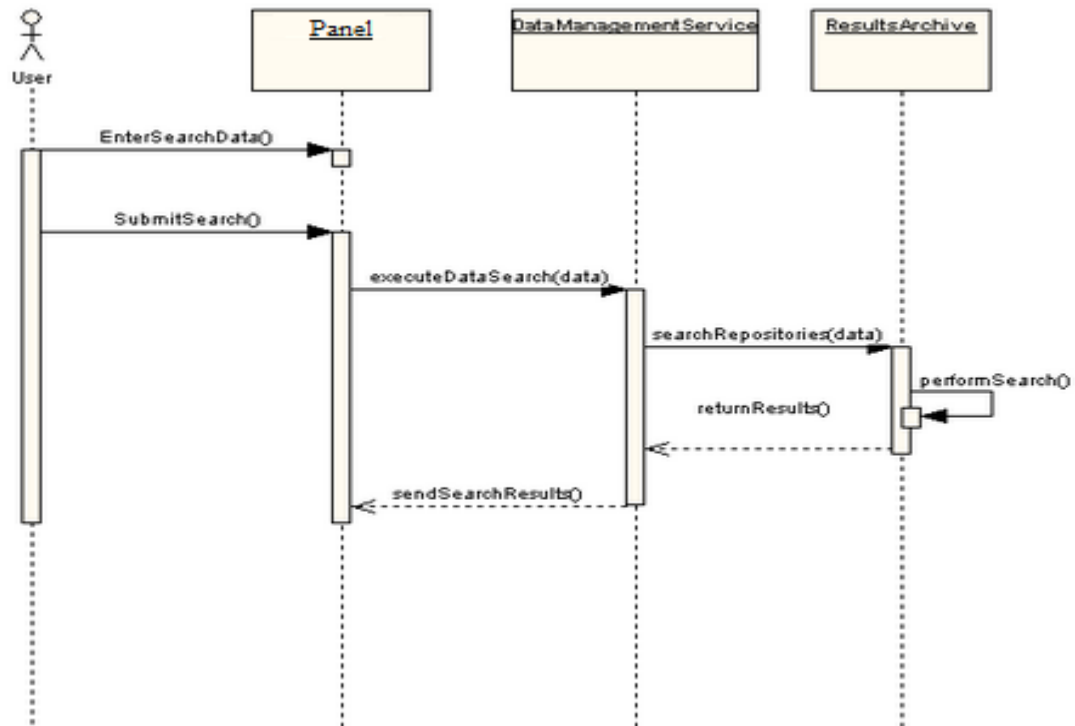

Activity diagram

Activity diagram is design to understand the flow of one activity; multiple sequential branches are related so that all types of flow control can be defined between the elements.

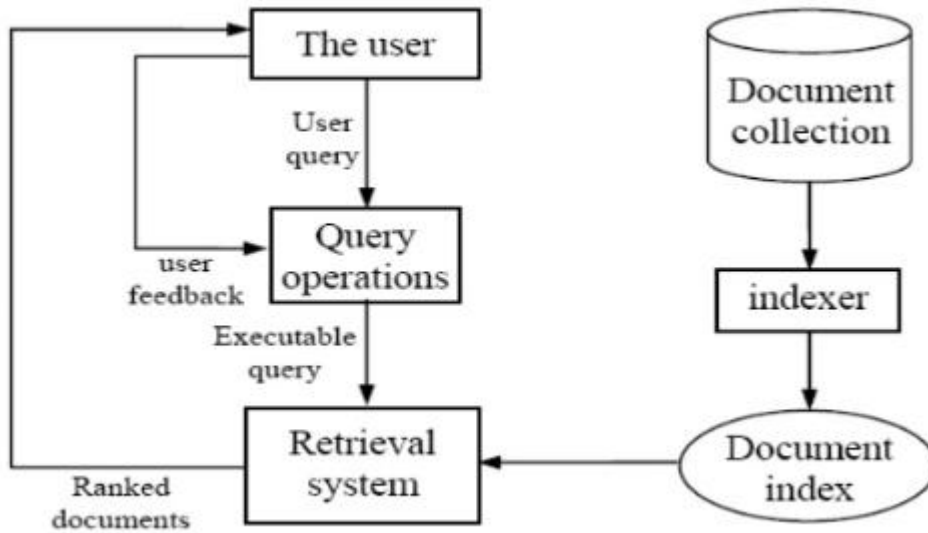

Document access activity

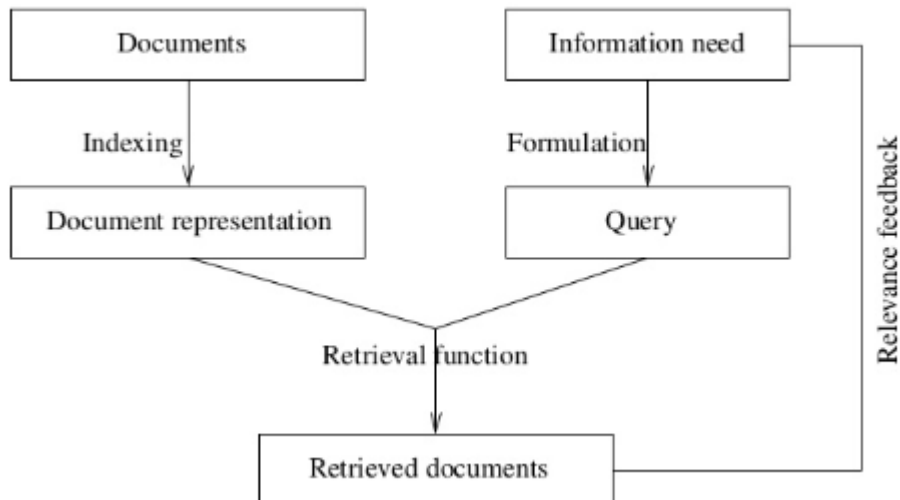

Formulation and representation

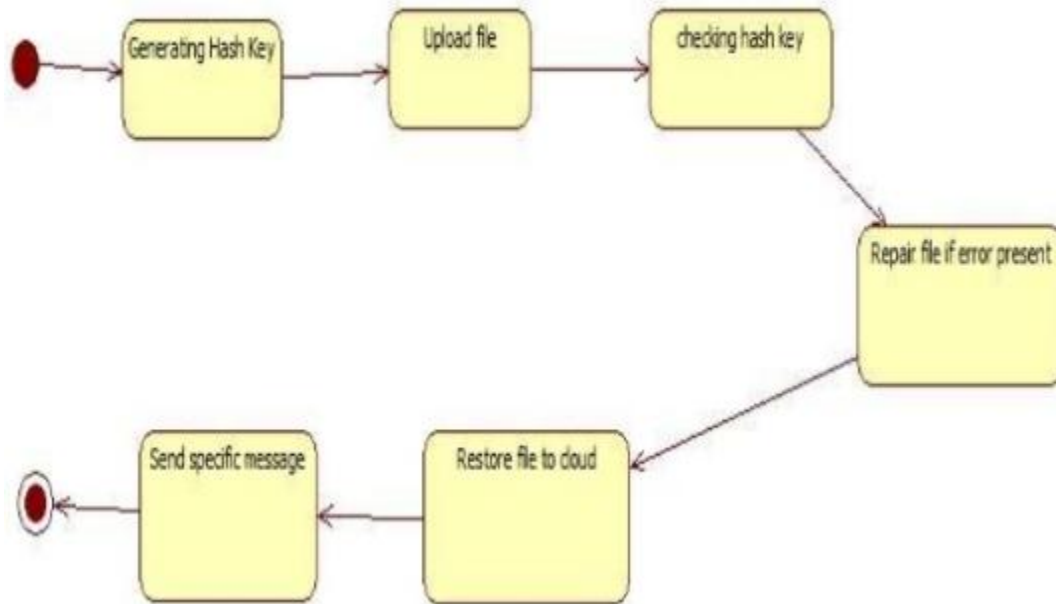

Activity for repair file

Entity relationship diagram

Entity relationship model helps us to understand the related data requirements so that well design database can be organized.

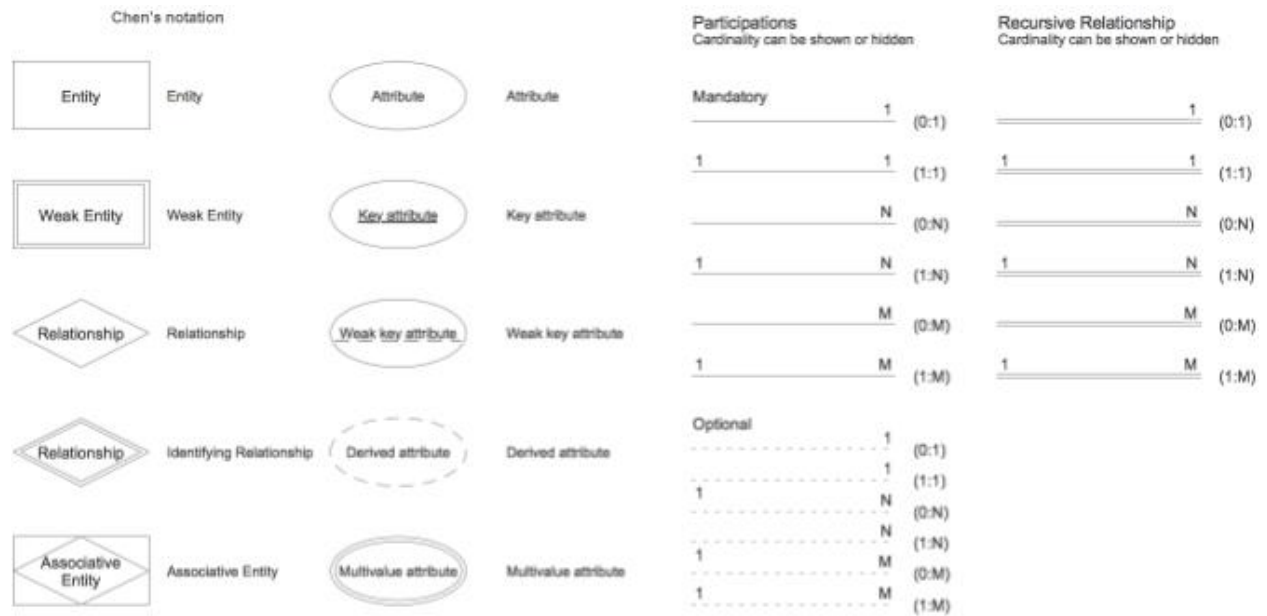

Crow's Foot notation

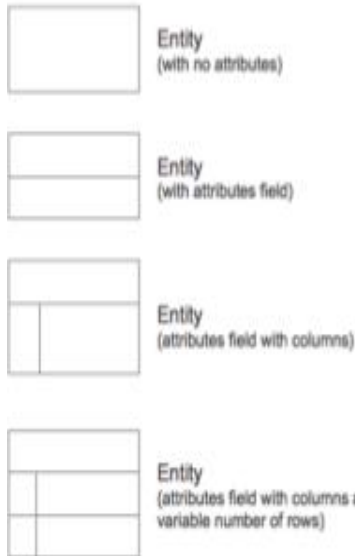

Relationships
(Cardinality and Modality)



Many - to - One

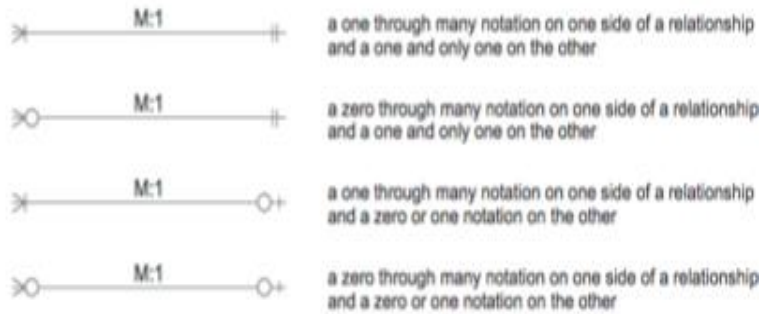

Many-to-Many

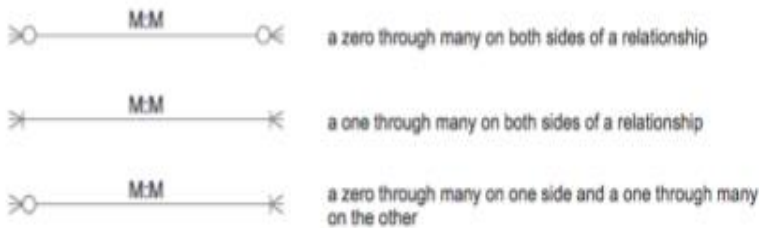

Many-to-Many

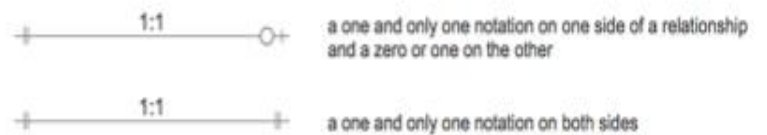

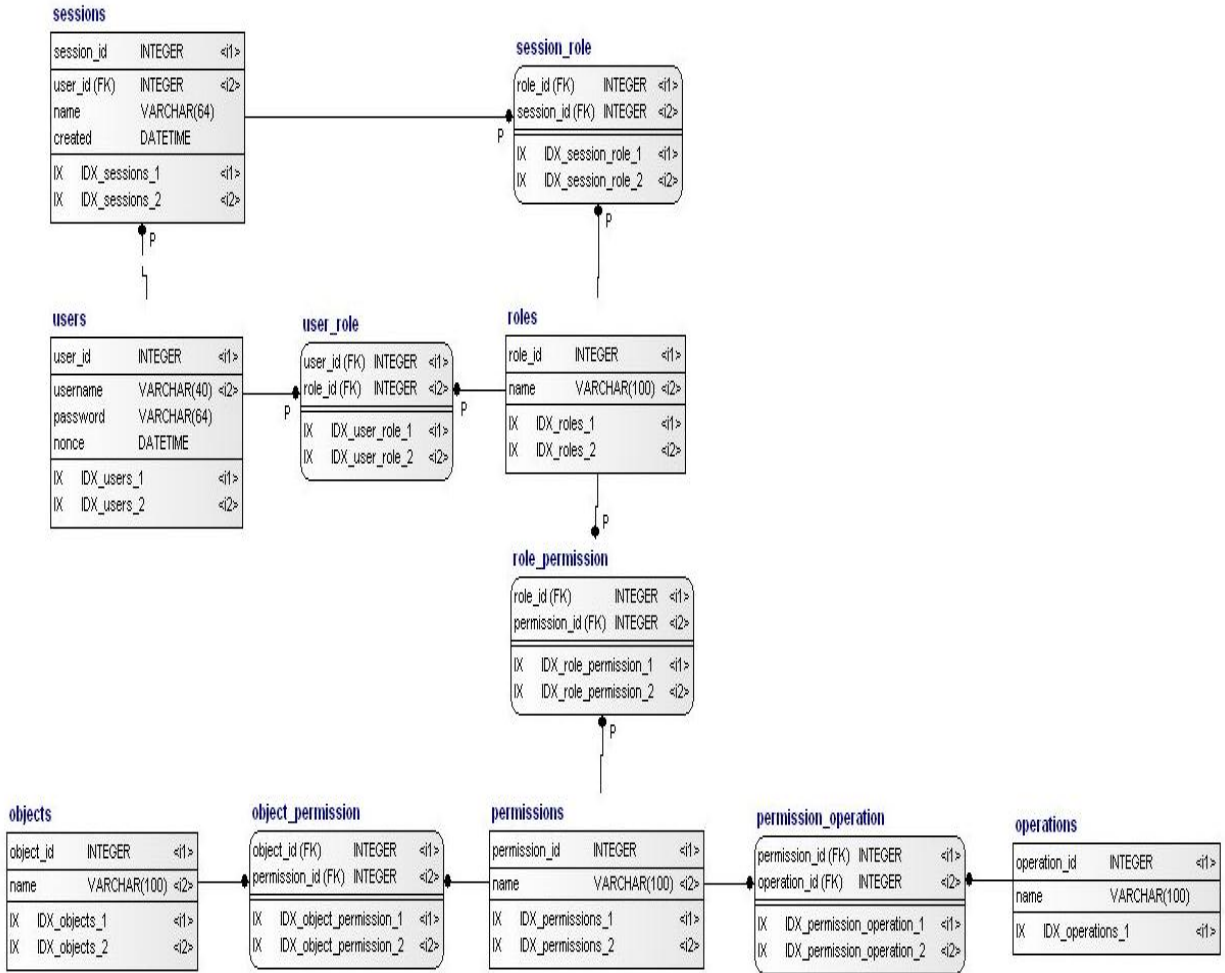

Session ER diagram

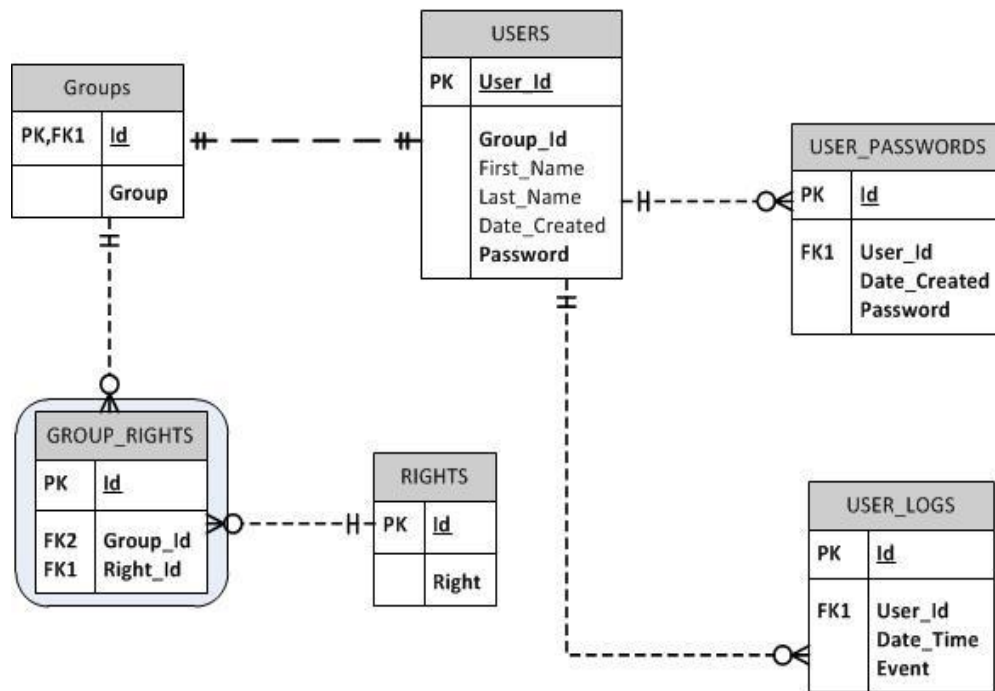

ER diagram-group & rights

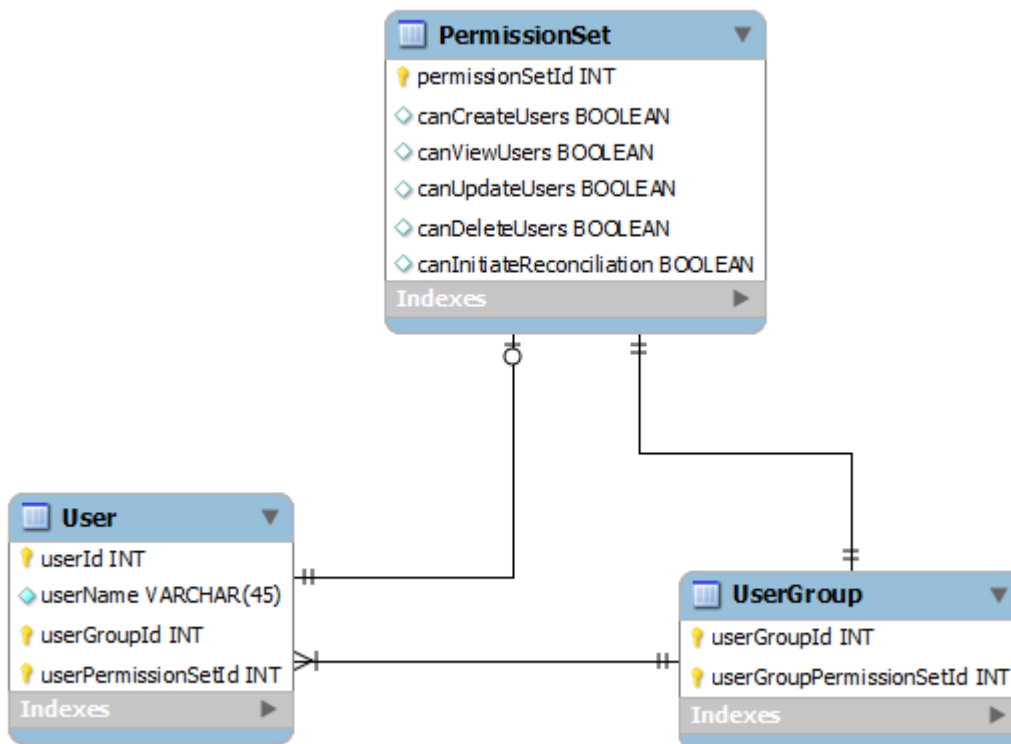

User and group er diagram

Class diagram

Class diagram is divided into three main compartments where all types of class name attribute and operations of execution will be included.

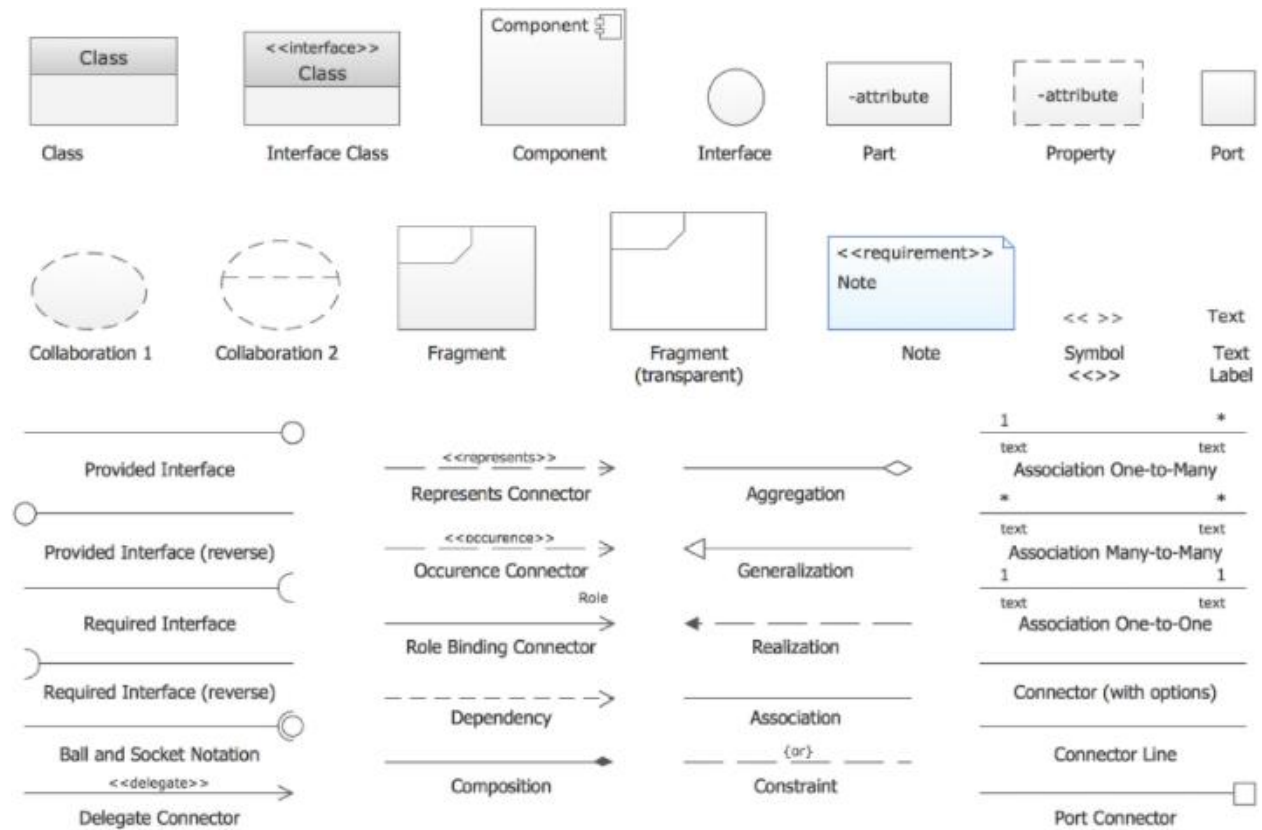

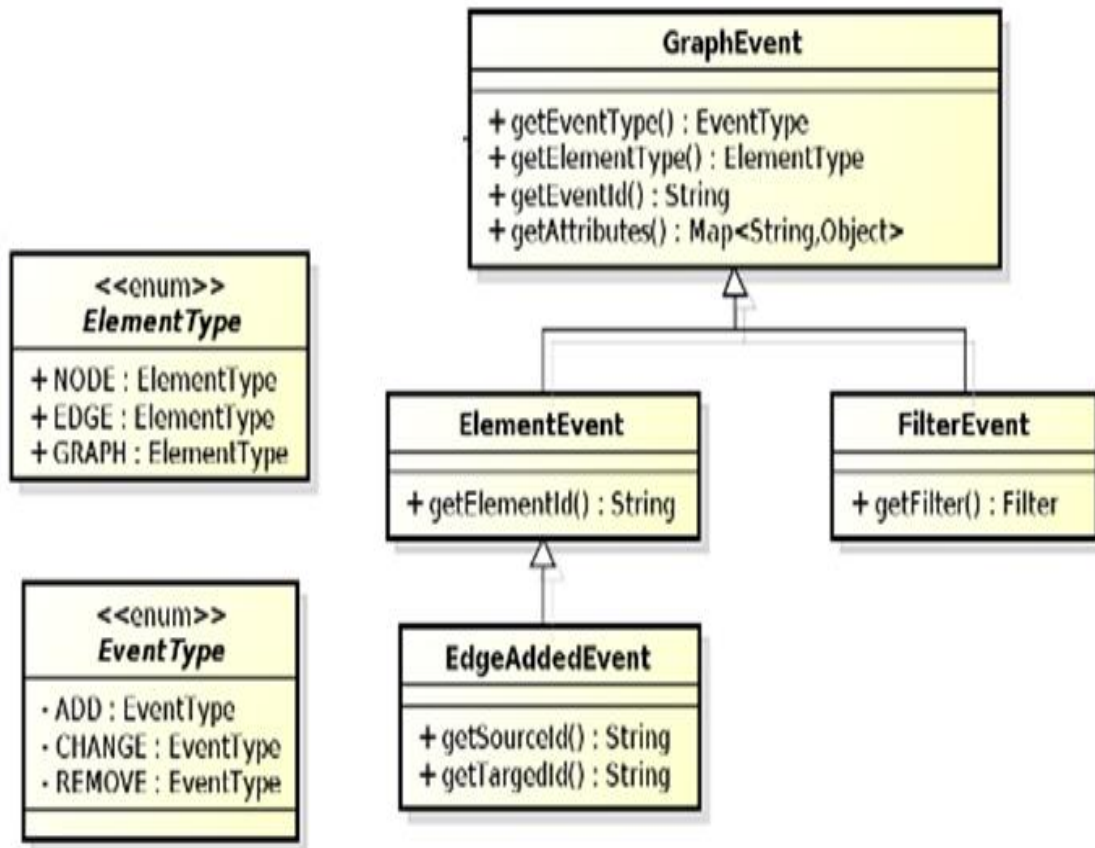

Collecting and Processing Graph Data class diagram

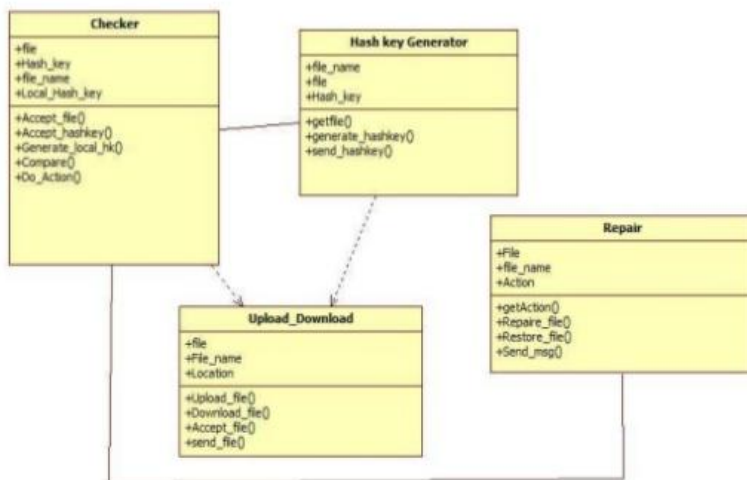

Class diagram

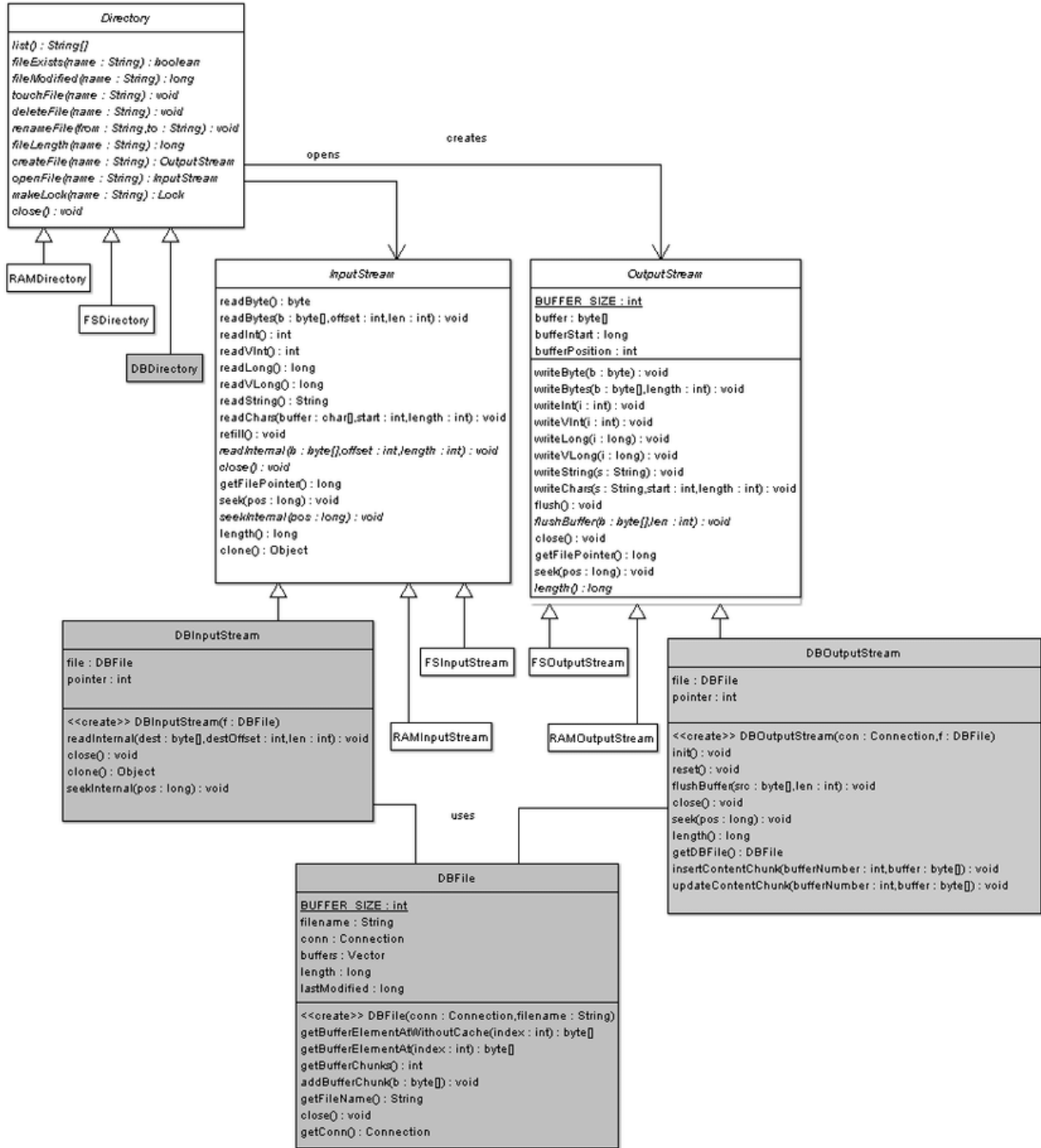

Class for file reference (Hadoop)

CHAPTER 4

HARDWARE & SOFTWARE REQUIREMENTS

Software requirements

Databases

MySQL 8.0.13

Technology

Hybrid cloud (implementation)

Platform

Windows

Languages

JAVA (J2EE, JavaScript, JSP)

Integrated development environment

NetBeans/ Eclipse

Supporting Server

Apache Tomcat 8, SSD cloud server, Amazon s3

Hardware requirements

- Computer processor : 4th generation Intel core i3
- Clock speed : 1.7 GHz
- Hard Disk Space : 500 GB
- RAM : 4 GB

CHAPTER 5

SCREENSHOTS

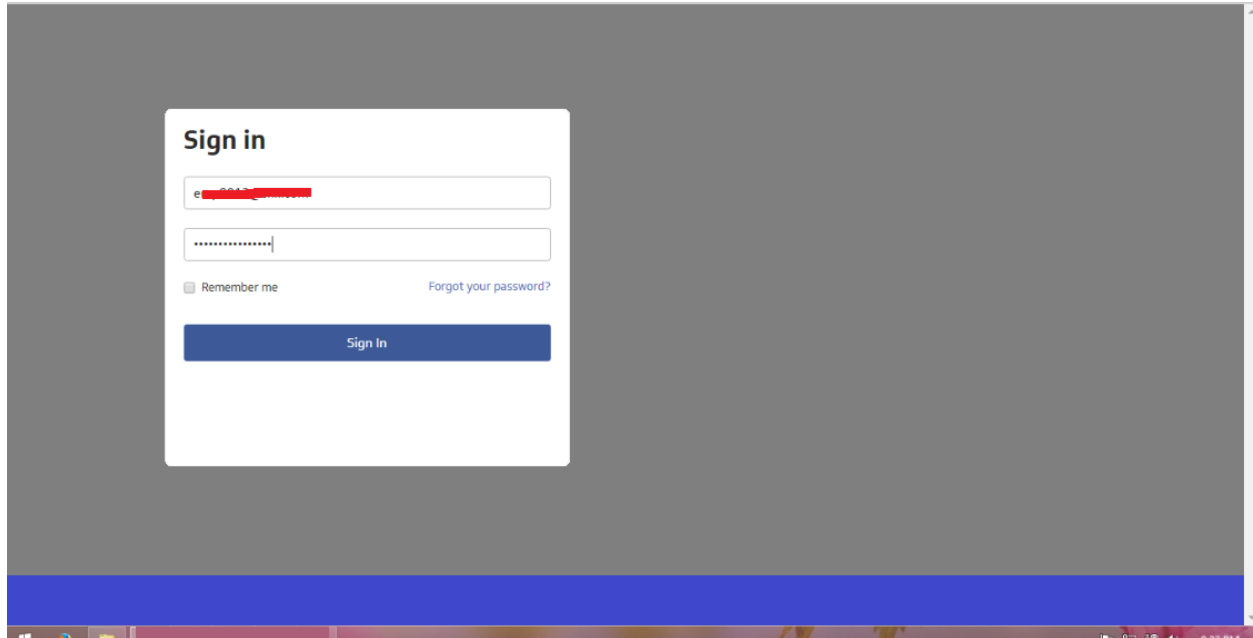

Login page

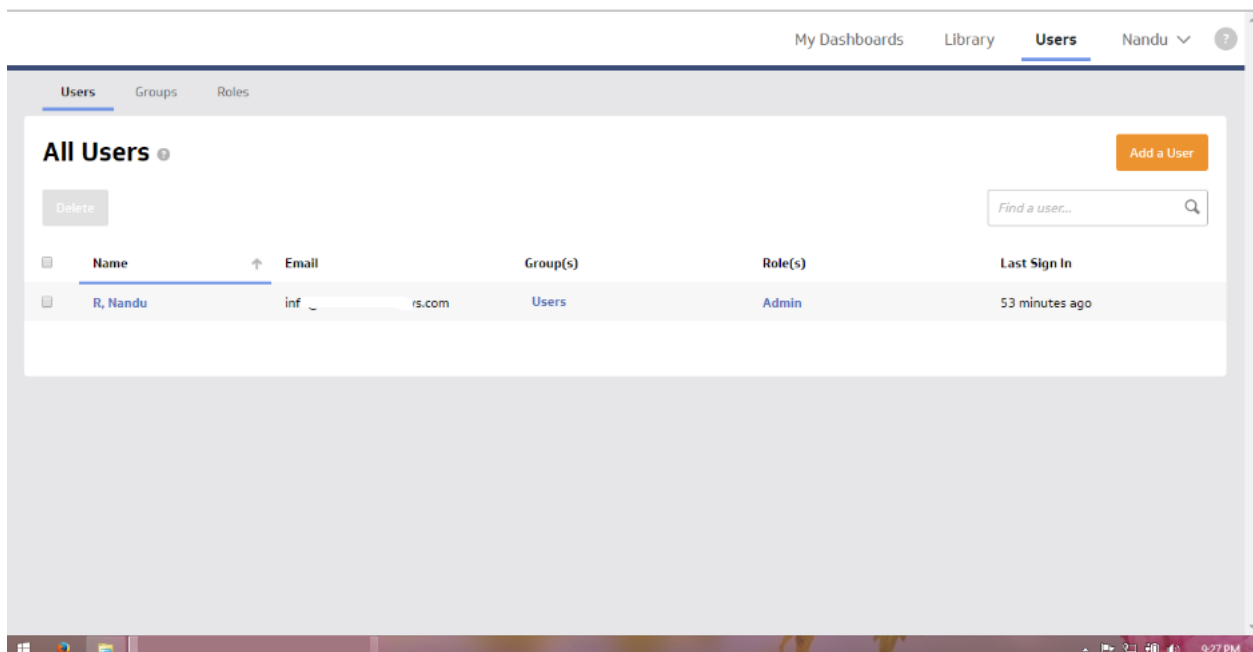

Adding users with group definition

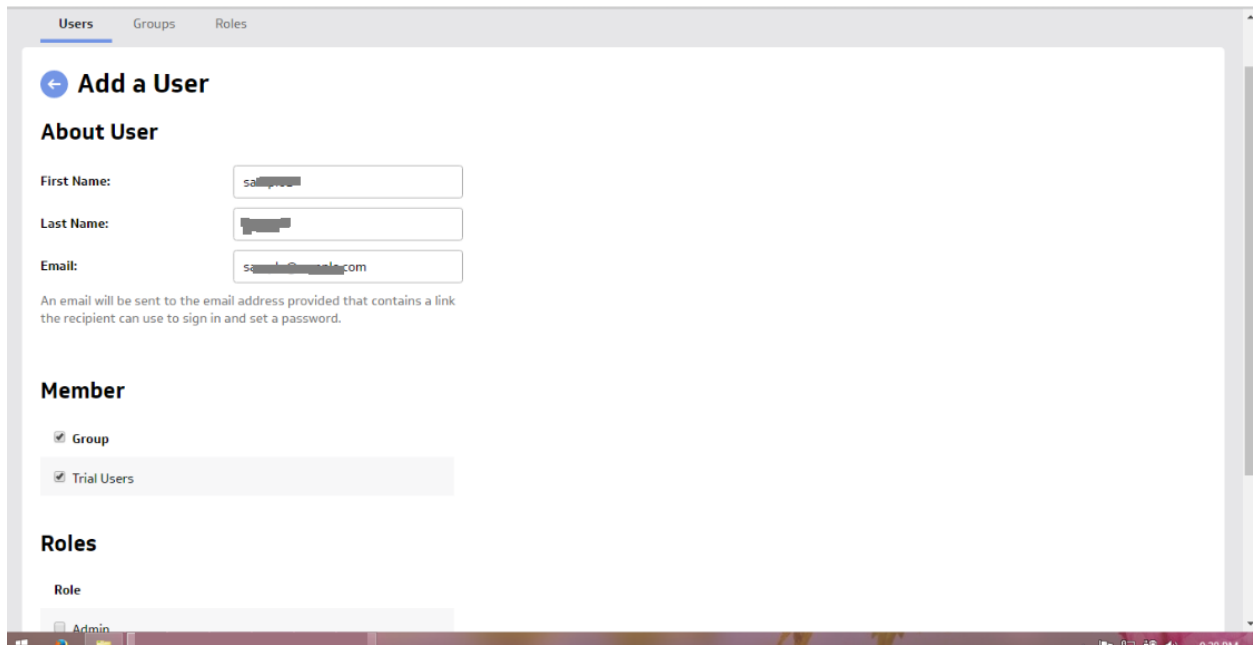

Define the roles

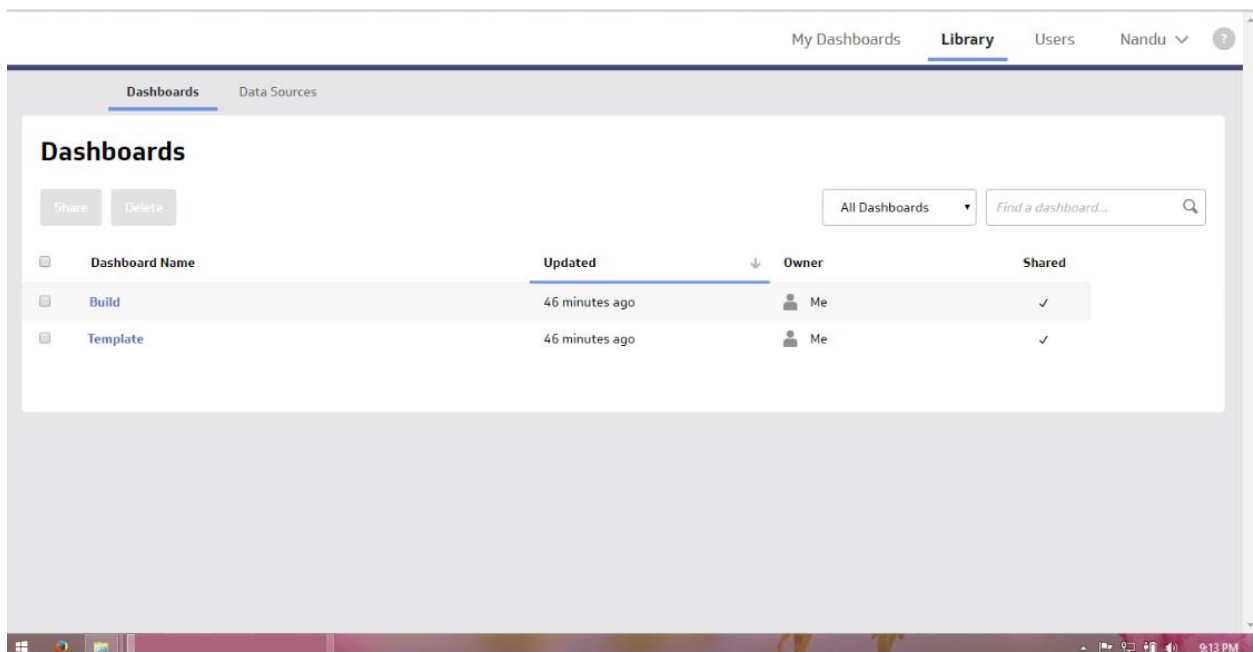

Different working space and control reference

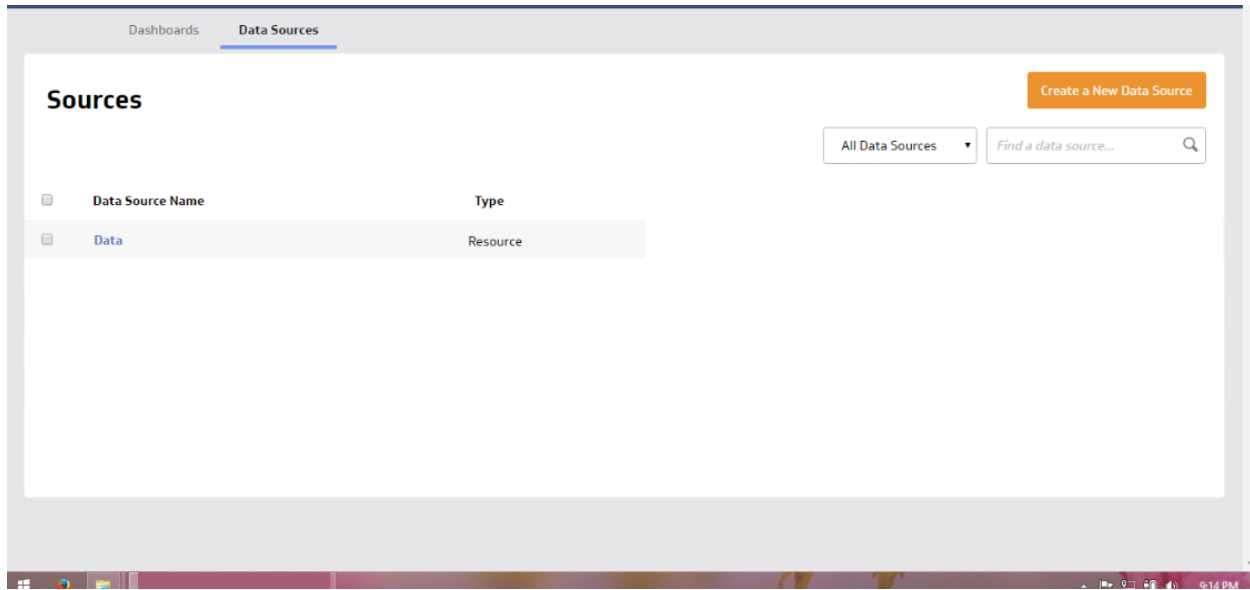

Getting connected with the source

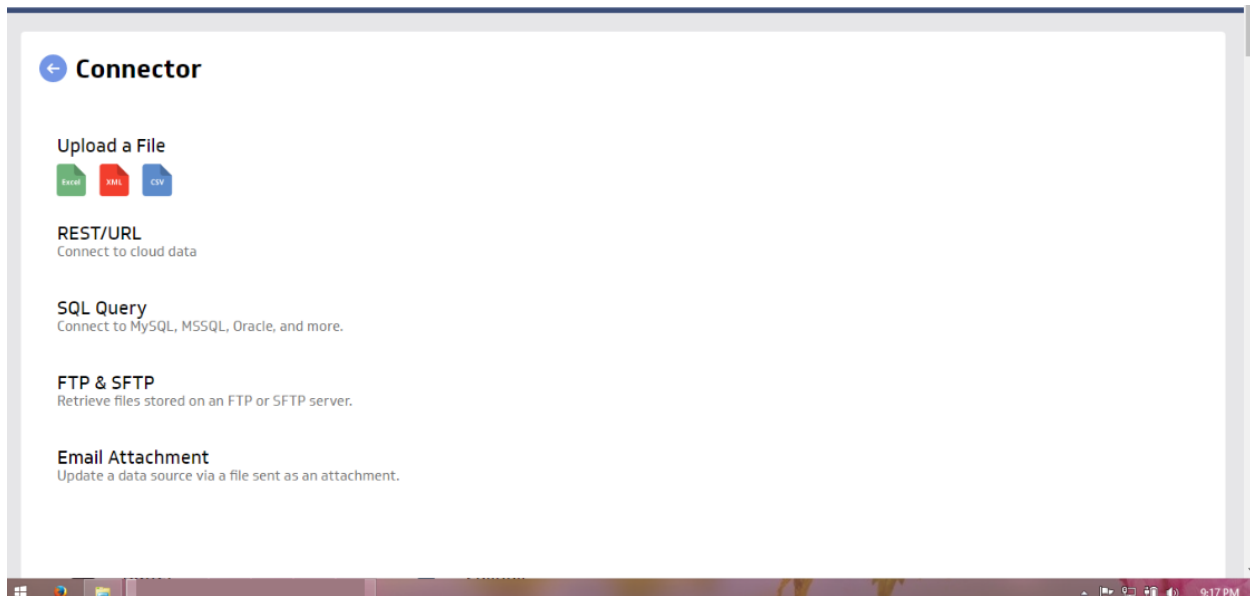

Types of connectors

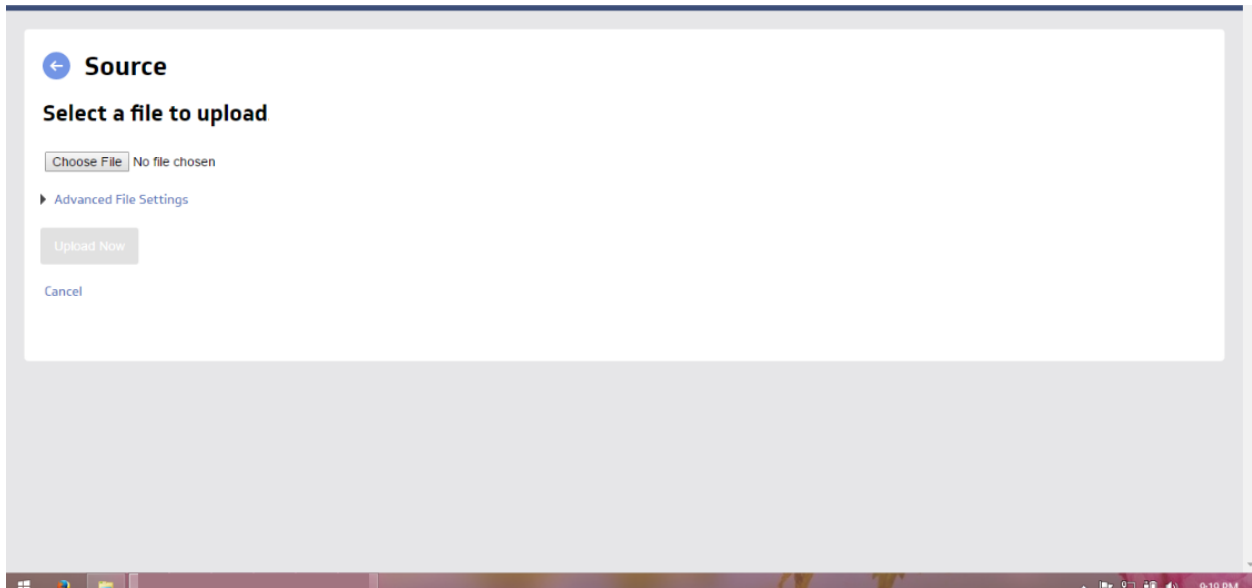

Add a data file

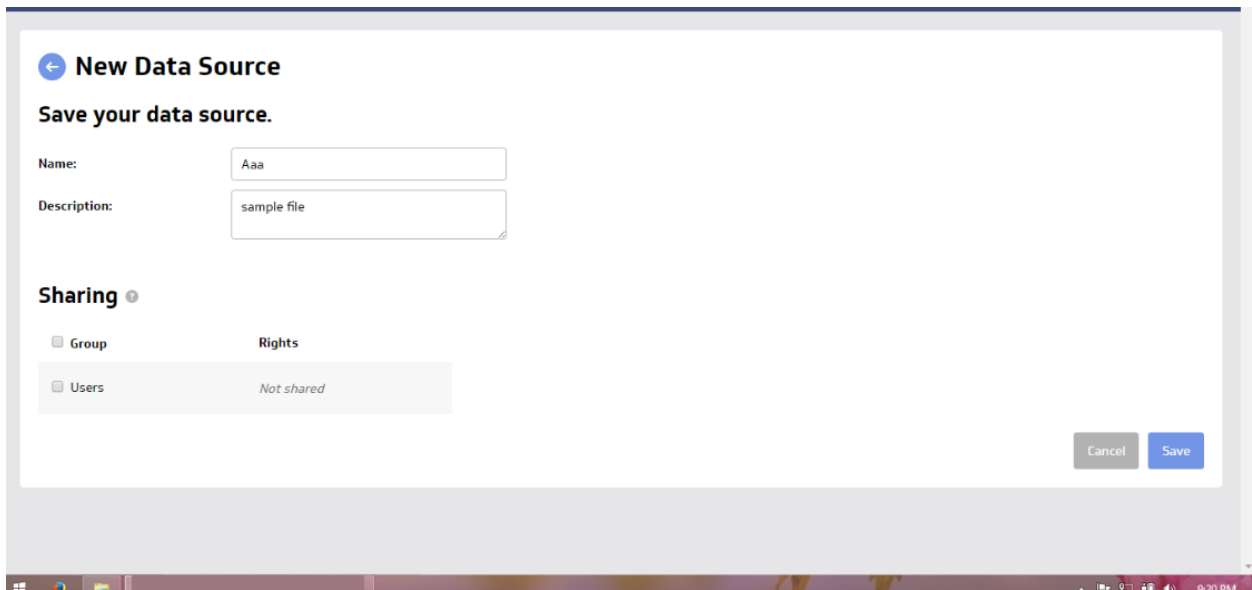

Rights for the data access

Dashboards **Data Sources**

Data Source: Aaa

General

Sharing

Refresh Info

About this Data Source [Edit](#)

Name: Aaa
Description: sample file
Owner: Nandu R
Format: xls
Size: 8 KB

Queue for Refresh: On re-upload
Refresh Status: ✔ Ok

Data

	A	B	C	D
1	aa	bb	cc	dd
2	1	11	111	1111
3	2	22	222	2222
4	3	33	333	3333
5	4	44	444	4444

Data file details shown even custom selection

Pie Chart
 Display a visual breakdown of data.

Funnel Chart
 Display a visual funnel of your data.

Bar/Line Chart
 Show one or more series of data as a bar chart, line chart, or a combination of the two.

Scatter/Bubble Chart
 Show points on a chart that correlate two values.

Gauge
 Display a current value relative to a target.

Map
 Use a map to show values associated with specific regions.

Conversion types



Windows for monitoring and settings

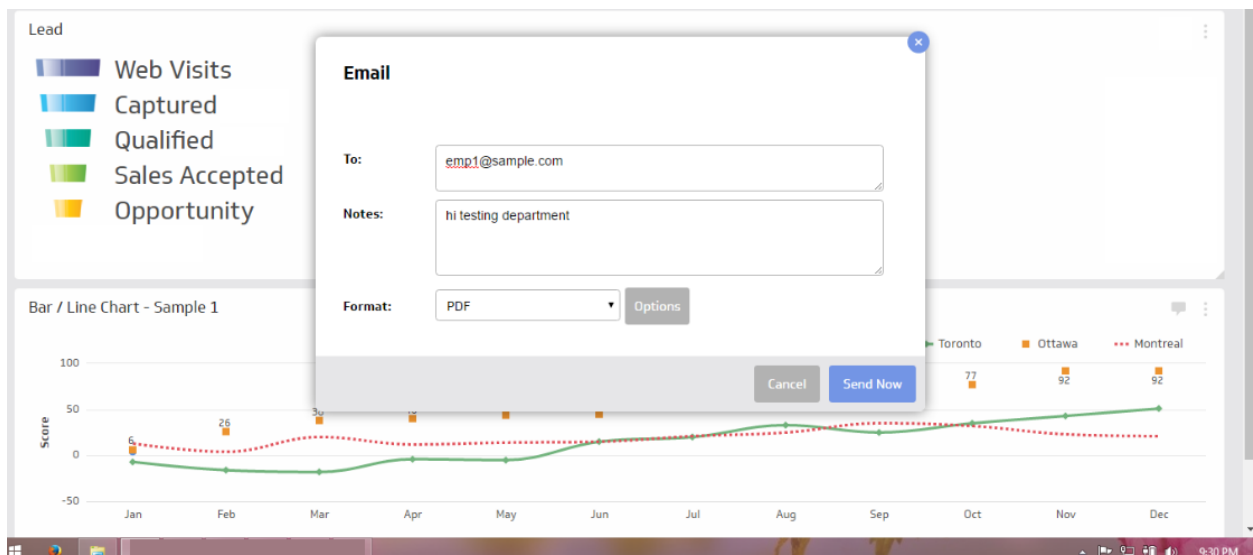

Sharing preferences

CHAPTER 6

SOFTWARE TESTING

Software testing is required to establish the references of different type of data that is being performed by the system in such a way that the quality of the system can be made and the references can be optimized. All the features and functionalities that are included have to be associated so that the clients whatever they require can be fulfilled. The reference of the working can be established with the help of different types of test cases that will be written. The test cases will be written in such a way that they can have a reference to the feature and by using different types of techniques and Technology different types of variations will be tested.

Software testing is important as we require the perceptions To be built in a way that limited investment is required for example if the errors are detected well before the system is being deployed it will be more helpful as if the errors are found later more investment has to be undertaken. Software testing is established with the help of different types of software's and with the help of testing experts who will be having the clear idea of which testing technique that is required to utilize.



Figure-

Testing strategy definition

Black box testing

We are performing the black box testing as we want that users can consider their own aspect from the system by providing them a relational working database and the feature incorporated frames.

The references of black box testing will be suitable as the system is intended in different scenarios of working.

The references will be checked without the knowledge of the working codes, all types of work reference will be tested randomly.

Unit testing

The unit references will be established by incorporating different types of units that are associated with the system.

Referential guidance that is required will be provided to the users in such a way that they can incorporate the references individually and each individual reference support and the compatibility will be checked.

Adaptability in reference to the components in the reports will be checked as different types of reports will be generated with the help of different types of components.

All the reference of the information generation will be also tested as we require that information has to be correct and in relation.

Test cases

Series	Test-cases	Test-Input provided	Results	Actual-result	Test Status	Severity
1	Admin login	Details provided for the admin login	Control reference provided	Details of the admin working added	Pass	Critical
2	Add working reference	Settings	Frame structure optimization	Details seen and added	Pass	Critical

3	Data conversions	Setting based	Different options provided	Options based conversions seen	Pass	Critical
4	Components	Based on selections	Reference outputs with components provided	All components are added and aligned	Pass	Critical
5	Reports	Selective	Report generation provided	Different reports generated	Pass	Critical
6	Team—users	Details	Rules added	Muti-user addition is supported	Pass	Moderate
7	platforms	Credential based	Added	All reference support provided with different mechanism	Pass	Critical
8	Reusability	Selection	Options for reusability provided	Reusability seen and even distribution	Pass	Critical

CHAPTER 7

TOOLS & TECHNOLOGY



Java

We will utilize different editors for Java that is accessible for instance Net Beans and Eclipse. Some noteworthy utilization of Java is that it is having meaning healthy faultlessness that suggests it is reliable as it can manage different sorts of uncommon case dealing with, memory portions, and waste social event.

Java has been configuration by sun microsystems to give the necessary adaptability and furthermore it gives stage autonomous byte codes. Java is a made sure about language which will utilize different open keys for the refreshed security arrangement.

My SQL

My SQL is promoted in supported by My SQL which is a Swedish association, and different assortments are given by MySQL to point of reference.

It is the most predominant database group and huge subsets of the functionalities can be properly sifted through.

It is an open source grant based working.

It will be versatile.

MySQL works on many working structures and it support different lingos for example Java PHP, etc.

Installation

1. Run the Eclipse installer.

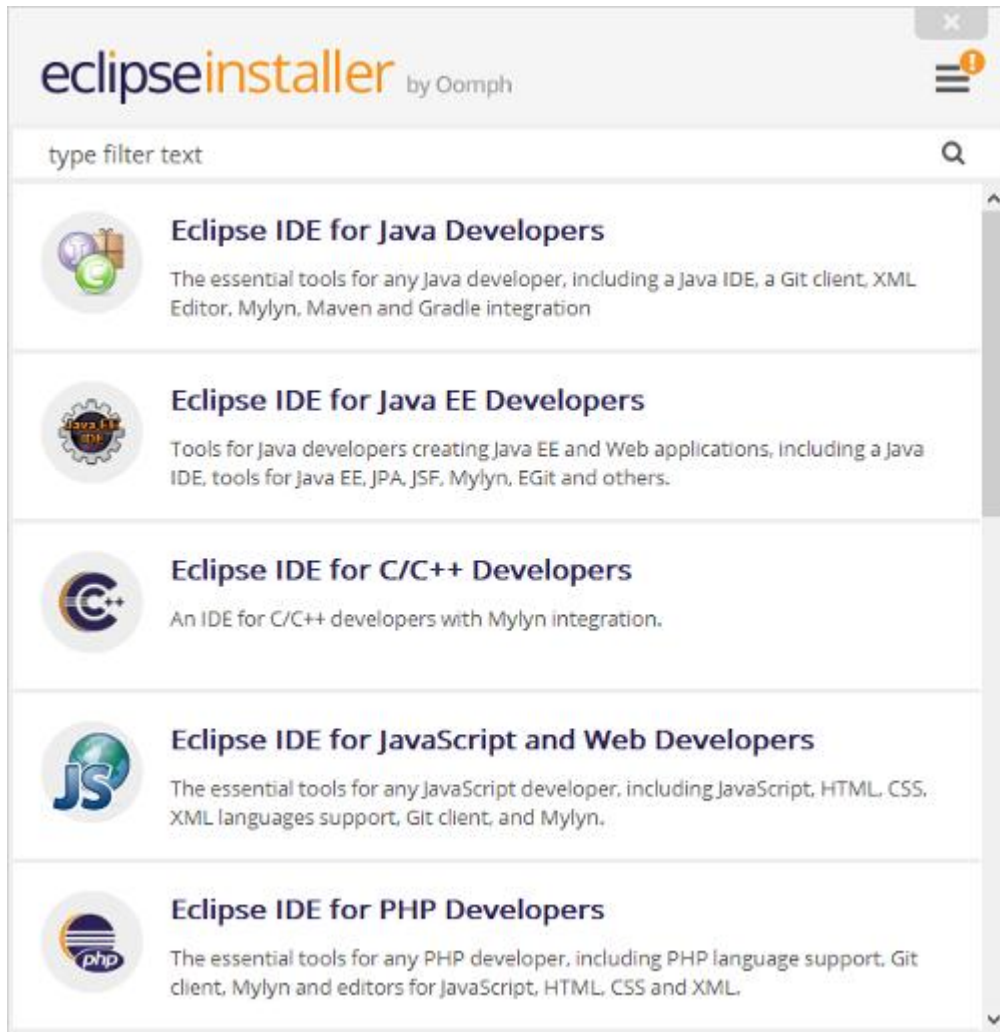

2. Click the "Launch" button.

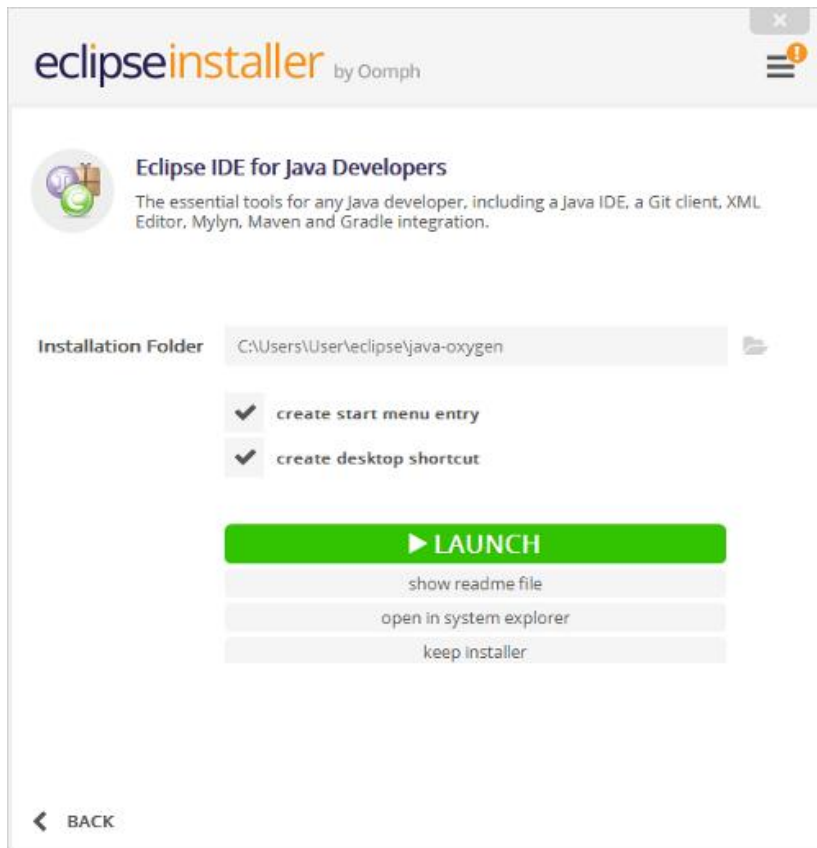

Configuration

1. Run Eclipse

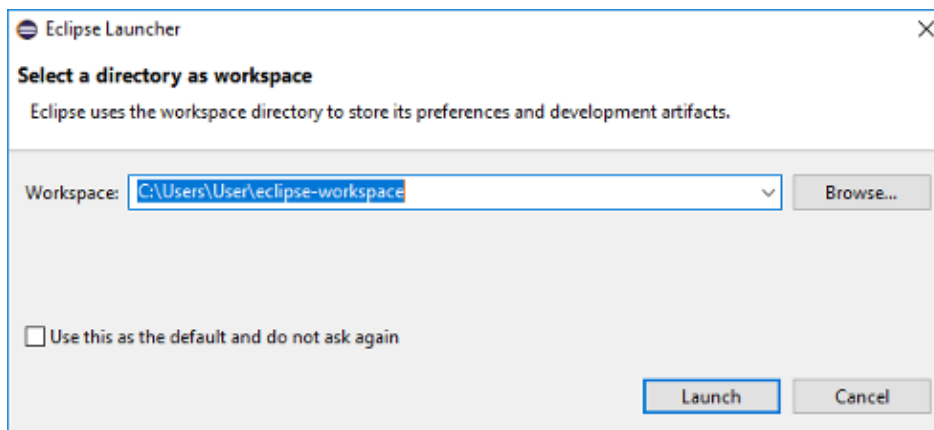

2. Open the regular editor.

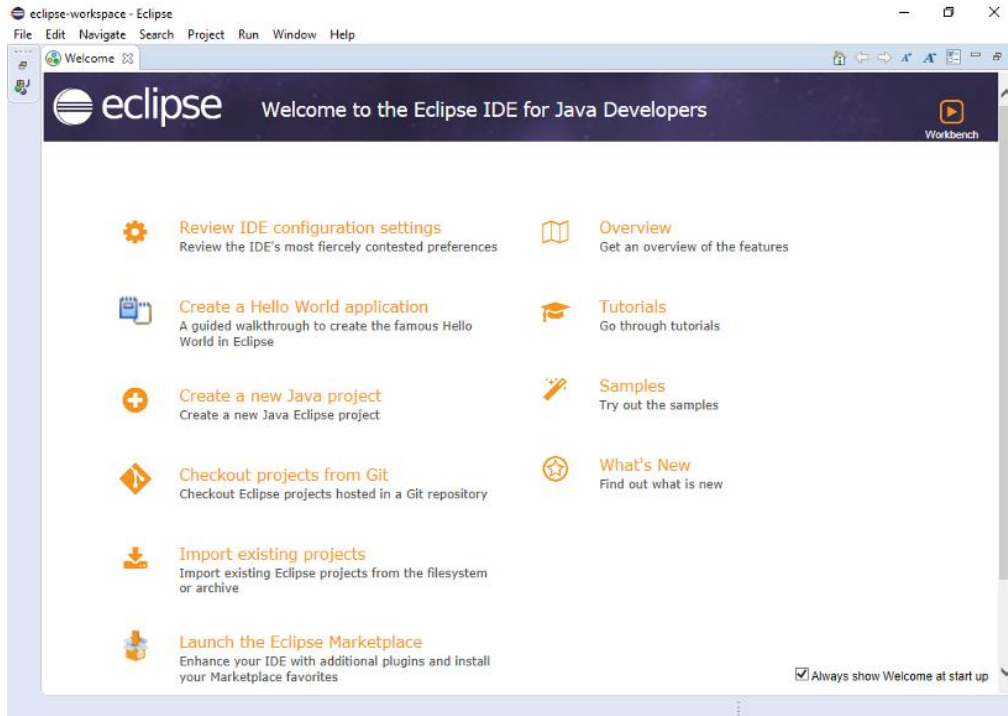

3. select "Java > Installed JREs":

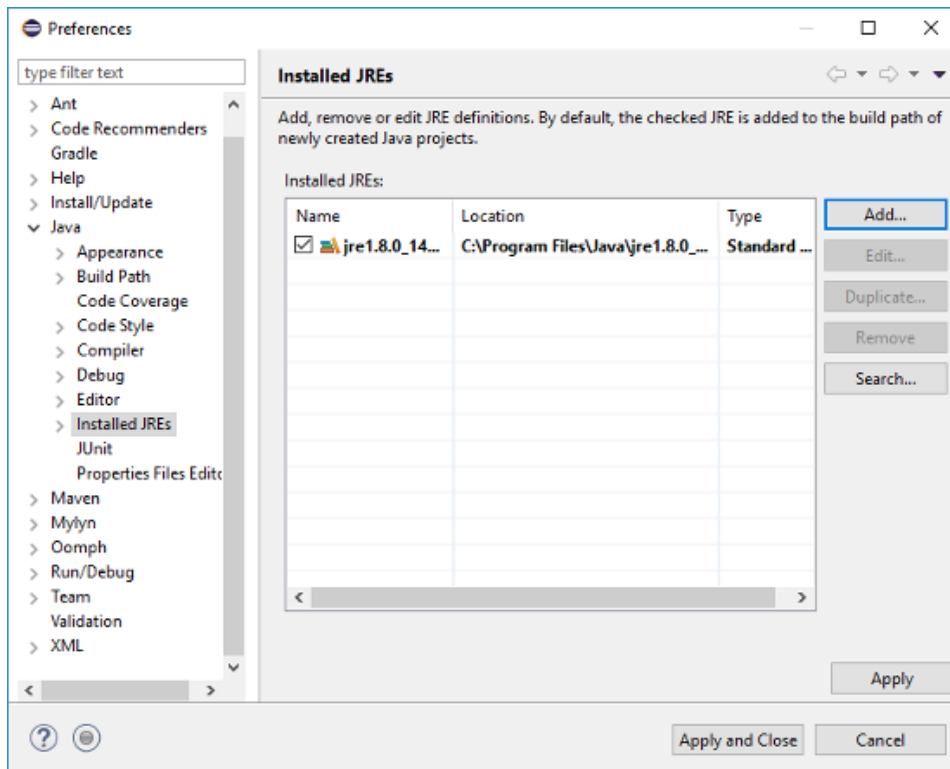

4. Click the "Search" button and select the "Java" folder.

- Windows: C:\Program Files\Java

CHAPTER 8

COMPANY PROFILE



The organization offers different business idea based administrations and answers for various associations in various segment contemplations with all the help required. Various sorts of Technologies and fixation has been attempted to give all planned accomplishment to the customers as every thought will be appropriately composed and inquired about before the executing arrangement is structured.

The firm was set up in 2009 gives an incorporated situation working regarding worldwide business streamlining and useful working contemplations. The organizations related with different monetary pursuit and Analytics where different view of data mining pictured effect report configuration has been attempted with worldwide working situation. The organization gives an efficient structure attempting to the related customers. The organization offers a wide scope of mechanical working which incorporates the specially craft of the assets as per the customer discernment or the in-house items that are hand crafted such that it can give different functionalities to the associations and even can be exclusively utilized.



Business driven progression will be given to each and every client and according to the requirements. Raised necessity streamlining as for the work transport, Application testing, In-house items, Interview regarding execution, Movement administrations, Money related conference, Custom applications.

CHAPTER 9

CONCLUSION

We can conclude while using system that all types of customary state and statistical formula support has been provided to the user so that any type of work accomplishment required can be properly associated. The system also provides all types of reference based working so each step that has to be undertaken is impressive. We have seen that the system generate different types of methodological variations for the users and the users will be having the suitability of using it. The system can be undertaken in different considerations of complicated perception understanding by the users. The system is based on context reference which will be associated with the workability as each consideration will be acknowledged with all robust hierarchy substitution and references.

We also found that reusability is provided in such a way that all types of conditional working can be done faster by using the templates and the saved data. All types of reflex which is required to be generated with component inclusion are also supported so the final representations are very much impressive and clear. For making the distribution system even multiple processing channels are provided which will help to optimize the consideration in terms of the accessibility rebounding. Only the authenticated users can view the references and only the authenticated users can work on the system making it secure and more applicable where different types of projects are required to be undertaken at the same time. So we can say that system provides all references of coordination and compatibility which will be very much helpful it cost for the organization looking for larger context of presentation and analysis.

Future enhancement

Future integrations of new features are required to be associated so the system is required to be acknowledged with new requirements which will be done by proper analysis of the client's requirements or we can say that in future we can add more references for which we have discussed with the clients. Some of the references which can be added in future is listed as following:-

Incorporated frames on the request can be added or we can say that more options can be provided according to the choice to the users to get back knowledge information.

Report generation automation can be added where conditions can be given and the reports can be generated automatically.

Transfer of report generated on different platforms can also be added and acknowledged.

CHAPTER 10

BIBLIOGRAPHY

- "The Arrival of Java 14!". Oracle. March 17, 2020. Retrieved March 17, 2020.
- "Binstock, Andrew (May 20, 2015). "Java's 20 Years of Innovation". March 18, 2016.

Web referrals-

- www.wikipedia.com
- www.scribd.com
- www.microsoft.com
- www.google.com