

A project report on

Blood Bank Management System

Submitted in partial fulfilment of the requirement

for the award of the degree of

MASTER OF COMPUTER APPLICATIONS

of

Visvesvaraya Technological University

Belgaum, Karnataka

Submitted By

Meenavathi K

(1CR18MCA69)

Under the guidance of

Internal Guide External Guide

Mr. Abdul Rasheed Mr. Raghurao

MCA Department Project Manager, Project Manager,

CMR Institute of Technology PraLoTech Solutions LLP

Bangalore.

Bangalore.



CMR INSTITUTE OF TECHNOLOGY

132, IT Park Road, Kundalahalli, Bangalore-560037

2019-2020

A project report on

Blood Bank Management System

Submitted in partial fulfilment of the requirement

for the award of the degree of

MASTER OF COMPUTER APPLICATIONS

of

Visvesvaraya Technological University

Belgaum, Karnataka

Submitted By

Meenavathi K

(1CR18MCA69)

Under the guidance of

Internal Guide

Mr. Abdul Rasheed

MCA Department Project Manager,

CMR Institute of Technology

Bangalore.

External Guide

Mr. Raghu rao

Project Manager,

PraLoTech Solutions LLP

Bangalore.



CMR INSTITUTE OF TECHNOLOGY

132, IT Park Road, Kundalahalli, Bangalore-560037

2019-2020

CMR INSTITUTE OF TECHNOLOGY
Department of Master of Computer Applications,
132, IT Park Road, Kundalahalli, Bangalore-560037
2019-2020



CERTIFICATE

This is to Certify that **Meenavathi K(1CR18MCA69)** Has Completed Her Final Semester Internship report on Work Entitled “**Blood Bank Management System**” as a partial fulfilment for the award of Master of Computer Applications degree, during the academic year 2020 under our joint supervision.

Signature of the Guide

Dr. A. Abdul Rasheed
HOD, MCA

Signature of the HOD

Ms.Gomathi.T
PRINCIPAL, CMRIT

Signature of th Principle

Dr. Sanjay Jain Professor,MCA

External via

Name of the Examiners

Signature with Date

1.



REG NO:AAN8688

PraLoTech Solutions LLP

DATE:5th march 2020

CERTIFICATE

We hereby confirm that Ms **Meenavathi K** of your college CMR Institute of Technology with USN:**1CR18MCA69**,has successfully completed the project at PraLoTech Solutions LLP from 2nd jan 2020 to 3rd march 2020.

The Project based on HTML & JAVA SWINGS with Title
“**Blood Bank Management**” Under
the guidance of Mr Raghu.P Project Director.,PraLoTech Solutions LLP,Bangalore-560049

For PraLoTech Solutions LLP



Director

Kind Regards

Project Manager

DECLARATION

I, Meenavathi K, student of 6th MCA, CMR Institution of Technology, bearing the USN 1CR18MCA69, hereby declare that the project entitled “**Blood Banking Management System**” has been carried out by me under the supervision of External Guide **Mr. Raghu rao**, Project Manager, and Internal Guide **Dr. A. Abdul Rasheed**, Professor, Dept. of Master of Computer Applications and submitted in the partial fulfillment of the requirements for the award of the Degree of Master of Computer Applications by the Visvesvaraya Technological University during the academic year 2019-2020. The reports has not been submitted to any other University or Institute for the award of any degree or certificate.

Place: Bangalore

Meenavathi K

Date:

(1CR18MCA69)

ACKNOWLEDGEMENT

I would like thank to all those who are involved in this endeavour for their kind cooperation For its successful completion. At the outset, I wish to express my sincere gratitude to all those people who have helped me to complete this project in an efficient manner.

I offer my special thanks to my external project guide **Mr. Raghu rao**,Project Manager, ProLoTech Solutions of LLP, Bangalore, and to my Internal Project guide **Dr.Abdul Rasheed**, Department of MCA, CMRIT, Bangalore without whose help and support throughout this project would not have been this success.

I am thankful to **Dr. SANJAY JAIN**, Principal, CMRIT, Bangalore for his kind support in all respect during my study. I would like to thank **Mr. Raghu rao**, Project Manager, Real Time Signals Technologies Pvt. Ltd., Bangalore, who gave opportunity to do this project at an extreme organization Most of all and more than ever, I would like to thanks my family members for their warmness, support, encouragement, kindness and patience. I am really thankful to all my friends who always advised and motivated me throughout the course.

Meenavathi K

(1CR18MCA69)

CONTENTS

| S.NO. | Contents | Page No |
|--------------|---|----------------|
| 1 | Introduction | 1-4 |
| | 1.1 Project Synopsis | 1 |
| | 1.2 Company Profile | 2 |
| | 1.2.1 Brief History of the organization | |
| | 1.2.2 The Products and Services Offered By the Organization | |
| | 1.2.3 Current Research and development | |
| | 1.3 Project Description | 4 |
| 2 | Literature Survey | 5-18 |
| | 2.1 System Development | 5 |
| | 2.2 System Analysis | 6 |
| | 2.2.1 Project classification | |
| | 2.2.2 Feasibility study | |
| | 2.2.3 Project appraisal | |
| | 2.3 System Study | 9 |
| | 2.3.1 Present System | |

| | | |
|----------|--|-------|
| | 2.3.2 Proposed System | |
| | 2.4 System Requirements | 10 |
| | 2.4.1 Software Environment | |
| | 2.4.2 Working Environment(hardware and software configuration) | |
| 3 | Software Requirement Specification | 19 |
| | 3.1 Functional and Non Functional Requirement | 19 |
| 4 | System Design | 20 |
| | 4.1 Introduction | 20 |
| | 4.2 System Flow Diagram | 25 |
| | 4.3 Data Flow Diagram | 26 |
| | 4.4 Database Design | 28 |
| 5 | Detailed Design | 30-34 |
| | 5.1 Detail Description of the modules | 30 |
| | 5.2 Use case Diagram | 32 |
| | 5.3 ER-Diagram | 33 |
| | 5.4 Sequence diagram | 34 |
| 6 | Implementation | 35-41 |
| | 6.2 Screen shots | 41 |

| | | |
|-----------|-------------------------------|-------|
| 7 | System Testing | 42-45 |
| 8 | Implementation and Evaluation | 46 |
| 9 | Conclusion | 47 |
| 10 | Future Enhancement | 48 |
| 11 | Bibliography | 49 |

1. Introduction

1.1 Project Synopsis

The quantity of men and women who are in need of blood are growing in huge number day by day. In order to help folks who are in need of blood, My Online Blood Bank can be used correctly for purchasing the info of blood donors having the same blood institution and with within the equal metropolis. With the assist of my Online Blood Bank folks who are having the concept of donating blood receives registered in my Online Blood Bank giving his total info.

My Online Blood Bank website is available to every body without problems. A person who loves to donate blood gives his required info.

My internet site also facilitates those who are in want of blood with the aid of giving the information of the donors through Penetrating, if at all there aren't any donors having the equal organization and with of their personal city they will take delivery of the addresses with cellphone numbers of a few contact persons in major towns who constitute a membership or an employer with freed from fee. If at all of the people find any difficulty in getting blood from the touch people we are able to deliver them a Mobile Link i.E., India's Largest Paging Service range thru which they can supply the message on each ones pagers with the blood group and metropolis they may be residing in, such that the donors who outlook the messages in their pagers having the equal blood institution and the within the equal city, he contacts the man or woman on cellphone who are in want of a blood. Such that the individual receives help from us which saves his lifestyles.

My assignment consists of the following Features.

1. Registering the Donors
2. Modification of Donor Information

3. Searching a Donor
4. Life Saving Contacts (in foremost cities)□
5. Mobile link Paging Service

—

1.2. Company Profile

1.2.1 Brief history of the Organization

With the active participation of its integrative Assignment Execution Team, Our Company has emerged as a leader inside the Information technology enabled services in India and has hooked up itself in the field of software improvement, records processing, information conversion, virtual printing, Loading, System integration, clever card individualize, IT facility control and other IT enabled carrier

Our Company, included in 2018, is a professionally managed, unexpectedly developing, multifaceted Information technology company.

It has efficiently finished few e-governance initiatives for the diverse departments of Govt of KARNATAKA

Our company is being relied on via many clients who're searching out reliable and first-rate offerings for their business and limited liability partnership is presently operating and handling in Bangalore and giving offerings to e-commerce commercial enterprise services.

It has limited liability partnership followed task crew and dedicated business enterprise shape. In undertaking based totally organization, the task manager's directors have a excessive level of energy to oversee and manage the venture property. The mission manager in this form has general energy over the challenge and might cozy belongings predicted to fulfill challenge objectives from internal however out of doors the determine commercial enterprise corporation, hassle in reality to the extension, incredible, moreover, finances constraints are diagnosed inside the mission.

1.2.2 The Products and the Services Offered By Organization

Company offer the important thing products and services you'll assume from a main Microsoft Gold and Oracle associate such as Web, Software Development and Mobile utility, Integration, Consultancy and Support Services.

What sets us apart is our consciousness, imaginative and prescient and capability to supply. We are pretty authorized, come extraordinarily recommended and make investments heavily in each product improvement and our first elegance consultant is one in all India maximum famous and well-depended on solution provider. Today, Our business enterprise Solutions stands as a supply of reliable and innovative merchandise that increase the excellent of costumer's professional and private lives.

Its rooted in Bangalore. Our Company constrained legal responsibility partnership is a major solution issuer in all era hardware and software application , has massive revel in in studies and development.

Its personnel in all the branches are energetic within the areas of production, software software development, Implementation, gadget integration, and education.

1.2.3 Current Research and Development

Software Development and IT Consulting

Full Stack Development on JAVA

Website Building and Web App Hosting with payment gateway integration

Android App improvement with Payment Gateway Integration and PLAYSTORE deployment

- 1) Desktop Applications
- 2) QA and Software Testing
- 3) Product Developments
- 4) Embedded applications
- 5) Raspberry and internet of things

1.3 Project:

The men and women who want to donate blood registers in my site as well as he can modify the details if necessary, giving the Login Id and Password. The folks in need of blood searches for the men and women having the identical blood organization and with within the city. If he determined a donor in his metropolis then he gets the total info of the donor, if he doesn't discover any donor then he is given the contact numbers and addresses of the Life Saving Contact Persons for major cities. If he doesn't have any risk to touch them then he might be provided with Mobile Link Paging Services so that you can get the blood.

2 Literature Survey

2.1 System Development

The process of constructing structures has always been composite with device becoming large, the costs and complexities get multiplied. So the need for higher techniques for developing structures is extensively diagnosed to be effective and the carried out version should meet a few basic necessities.

The model ought to be dependent and cover the entire device development method from feasibility examine to programming, checking out and implementation.

The model ought to use traditional strategies and strategies like database designs and established programming techniques.

The model have to consist of building blocks, which define tasks, outcomes and interfaces.

The version ought to separate the logical gadget from the physical machine.

Documentation ought to be an immediate end result of the improvement paintings and must be concise, specific and as non-redundant as possible.

Based on the above requirements of the system version, machine examine has been made. Various strategies were applied for device take a look at, development design documents, records modeling, enter screen layout and record layout.

2.2. SYSTEM ANALYSIS

Preliminary Investigation:

First in the device improvement manner is initial Investigation. Preliminary Investigation is carried out in the following phases.

2.2.1 Project clarification

2.2.2 Feasibility study

2.2.3 Project Estimation

Project clarification is the system of selecting a task request for similarly observe. When a system improvement or amendment request is made, the first structures activity, the initial investigation, begins the hobby has 3 elements: Request rationalization, feasibility observe and project assessment. Many request from personnel and users in firm aren't definitely stated.

Therefore before any systems research may be considered, the task request must be examined to determine precisely what the originator needs. This is known as Request explanation.

As primary outcome of the preliminary research is the determination that the gadget request in viable.

Feasibility Study:

The feasibility take a look at is carried out to determine whether or not the proposed gadget is viable considering the Technical, Operational and Economical factors. After going through feasibility study we are able to have a crystal clean of the system's benefits and disadvantages.

Technical Feasibility:

The proposed device is advanced the usage of Active Server Page, VB Script and HTML as front-cease tool and Oracle eight because the again end. The proposed device desires a Personal Web Server to serve the requests submitted by the

customers. The Web browser is used to view the net web page that is available within the Windows running device itself. The proposed machine will run below Window9x, NT, and window2000 environment. As Windows is very person friendly and GUI OS it's far very clean to use. All the specified hardware and software are willingly available inside the market. Hence the machine is technically feasible.

Operational Feasibility:

The proposed device is operationally viable because of the following reasons. The customer is exploited extra as maximum of his time is stored. The consumer is

serviced at his place of business. The fee of the proposed gadget is nearly negligible whilst as compared to the Profit received.

Economical Feasibility:

As the necessary hardware and software are to be had within the marketplace at a low cost, the preliminary investment is the simplest value suffered and does not need any further improvements. Hence it is economically feasible. The system is feasible in all respects and as a result it invigorate taking over the gadget layout.

Gathering Information:

The evaluation via collection of facts plays the wider function in the analysis of the machine. So the information is amassed at distinctive levels of management to keep music of full information of the machine.

The series of information is accomplished from

- I. Top Level Management
- II. Middle Level Management Low
- III. Level Management

Different methods used to collect the data:

Questioners:

The information is amassed through questioners by using filling a set of questions from the one of a kind stages of management. The questions made by questioners are 3 differing types. They are,

- ❖ Structured questioners:
- ❖ Unstructured questioners:
- ❖ Semi-structured questioners:

Interviews:

Interviews had been carried out to gather the information. The interviews were carried out at ranges.

Formal Group Interviews: the interviews conducted for formal agencies i.e., the hierarchical (legit) businesses within the company.

Informal Group Interviews: the interviews had been performed for casual corporations i.e., the businesses formed out facet the organization.

Observation:

The information is also gathered by using observation of the firm. The data is collected by way of watching at the web site at exceptional timings and at special conditions like whilst the firm is busy and when the firm hasn't much work to do.

Record Review:

To gather the records and to get a clear idea of the company some of the statistics is likewise amassed from the beyond facts of the company. This data helps a lot to get a clear concept of the firm i.e., the specific issues occurred in distinct seasons and some exception conditions. This very a great deal gives a clean idea of unusual conditions.

2.3 System Study:

2.31 Present system:

There are exact functions limiting the technique of the existing device.

The snag of the present system are indexed under.

The growth in number of motors now a days.

The boom in number of accidents now a days.

The sufferers can't get the records of donors effortlessly.

2.3.2 Proposed system:

The proposed machine, Online Blood Bank website overcomes the drawbacks of the present device. The Blood Bank helps the individuals who are in want of a blood by giving them ordinary information concerning the donors with the same blood group and with of their metropolis.

The blessings of the proposed gadget are listed beneath.

1. The human beings in want of blood can look for the donors through giving their blood institution and metropolis call.
2. The person's time and paintings is reduced very a lot which prevails inside the present gadget.
3. Easy and Helpful.
4. The humans aren't restricted to acquire or offer services in running hours of the department simplest; he's serviced 24 hours a day, 7 days of week and one year of the yr.

Limitation:

1. In this project the searching can be completed for donors for majority of cities however not for every city.
2. In this project the touch individual's information are given for the constrained cities simplest.

2.4 SYSTEM REQUIREMENTS

Software Environment:

Software Environment is a technical specification of requirement of software product. This specifies the surroundings for development, operation and protection of the product.

Technology used:

HTTP

HTTP Basics

MYSQL

SQL

HTML

JSP

HTTP:

The Hypertext Transfer Protocol is stateless, TCP/IP primarily based protocol used for speaking at the World Wide Web. HTTP defines the appropriate manner wherein Web customers communicate with Web servers. HTTP/1.Zero is the most not unusual version in use today. Oddly sufficient, this protocol isn't always officially diagnosed as an Internet general. It is documented in the informational RFC 1945. Its successor, HTTP/1.1, is presently a proposed Internet fashionable and many browsers and servers now aid this new edition.

HTTP Basics:

The HTTP protocol follows a totally easy request/reaction paradigm. In brief, a communication between a Web browser and Web server is going something like this:

the patron opens a connection to the server, the patron makes a request to the server, the server responds to the request, and the relationship is closed.

The 4 ranges of a easy Web transaction:

The consumer opens a connection to the server.

The client makes a request to the server.

The server responds to the request.

The connection is closed.

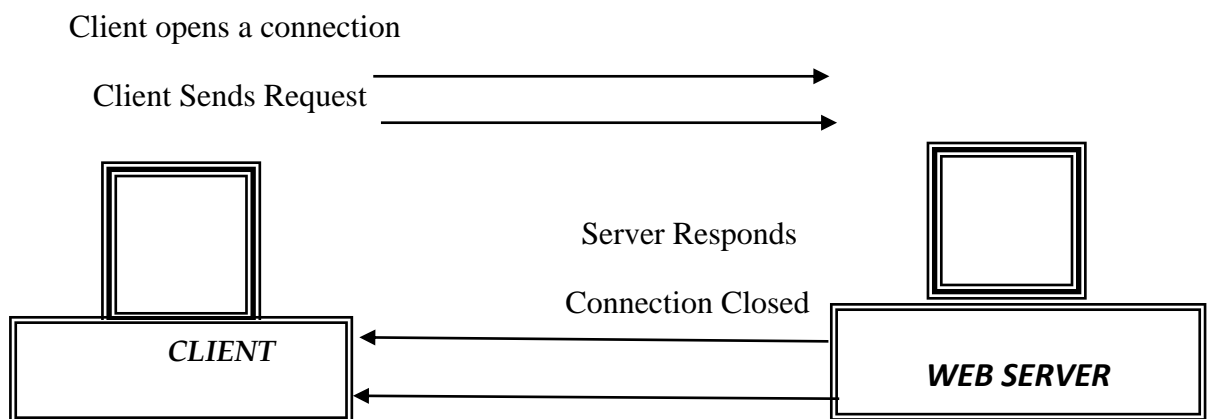

Connection-less Protocol:

HTTP is a connection-less protocol. As you may have guessed, the distinction between a connection-less and a connection-orientated protocol is inside the manner they cope with connections. Using a connection-less protocol, the patron opens a connection with the server, sends a request, receives a reaction, and closes the relationship. Each request requires its personal connection. With a connection-oriented protocol, the client connects to the server, sends a request, receives response, and then holds the relationship open a good way to service future requests.

The connection-much less nature of HTTP is both energy and a weak point. Because it holds a connection open simplest lengthy enough to service the request, only a few server sources are required to service large numbers of customers. In reality many popular Web web sites carrier tens of millions of users in a single day. The downside to a connection-much less protocol is that a connection have to be established with each request. Opening a brand new reference to each request incurs a performance penalty that translates into additional delays for the consumer.

Alternatively, a connection-much less protocol together with FTP has a strong overall performance use over a connection-much less protocol. This is because of the truth that the overhead required to open a new connection is incurred handiest once in place of with every request. Unfortunately, each open connection consumes some amount of server assets. These finite assets, consisting of reminiscence and disk space, limit the number of concurrent users the server can handle. In contrast to a Web site, an FTP site can not often support various hundred users at a time.

Stateless Protocol:

As said within the definition, HTTP is a stateless protocol. A protocol is stated to be stateless if it has no reminiscence of earlier connections and can not distinguish one purchaser's request from that of some other. In assessment, FTP is a nation-complete protocol, because the connection isn't always opened and closed with each request. After the initial login, the FTP server keeps the user's credentials at some point of the consultation. On the other hand, due to its stateless nature, there's no inherent technique in HTTP for monitoring a client's traversal of a Web web site. Every connection is a brand new request from an nameless consumer.

The stateless nature of HTTP is each power and a weakness. It is power in that its stateless nature continues the protocol easy and easy. It also consumes fewer sources at the server and may aid more simultaneous users considering the fact that there are not any consumer credentials and connections to maintain. The drawback is within the overhead required to create a brand new reference to every request and the lack of ability to music a single consumer as he traverses a Web website.

MYSQL:

Its is a Oracle running surroundings that packs the strength of a mainframe Relational Database Management machine into consumer microcomputer. It provides a fixed of purposeful programs that consumer can use as equipment to build structures and perform tasks, have become applications evolved in oracle are absolutely transportable to different versions of the programmer who can create a complex software in a single consumer environment after which flow it to a multi-consumer platform. User do no longer need to be an expert to understand oracle but the higher person understands the program, the productively and creatively can use the tools it presents.

Support for CODD Rules:

Oracle supports the following rules of Dr.E.F.CODD:

| | |
|--|-----|
| Rule1: Information Rule | YES |
| Rule2:Guaranteed Access | YES |
| Rule3:Systematic Representation of missing information | YES |
| Rule4:Comprehensive Online Catalogue | YES |

| | |
|----------------------------------|--------------------------|
| | |
| Rule5:Comprehensive Sub-Language | Data YES |
| Rule6:View Partially | Updating YES |
| Rule7:High level Partially | Insert,Update,Delete YES |
| Rule8:Physical Data Independence | Partially |
| Rule9:Logical Data Independence | Partially |
| Rule10:Integrity Independence | Partially |
| Rule11:Distribution Dependence | YES |
| Rule12:Non Subversion | YES |

Features of Oracle:

1. Oracle is portable:

The oracle related database management system is to be had on huge range of platforms ranging from structures to remarkable computer systems and as a community loadable module for Secure login. If you run the identical application on

one machine you could run the identical utility on other structures without any changes.

2. Oracle is Compatible:

The Oracle command may be used for COM indicating with IBM, DB/2, Mainframe related database management system, which is different from Oracle, i.e., Oracle is compatible with DB/2. Oracle related database management system is a high performances fault tolerant DBMS, which is especially designed for on line transaction processing and for managing the huge database programs.

3. Oracle RDBMS is available with two options:

Oracle related database control machine version eight with transaction processing option and oracle related database management gadget model eight with out transaction processing alternative. Oracle with transaction processing alternative offers three features, which contributes to a totally excessive level of transaction processing in the course of.

SQL:

The call SQL stands for Structural Query Language. SQL is a information access language, like some other language, it's far used for communicate. SQL communicates with database supervisor. The database manager will be Oracle, inf or blend, data base-2 and SQL database. SQL is straightforward to examine. Despite the reality that SQL is a laptop programming language, it is much less complicated than traditional programming language like COBOL, BASIC, FORTRAN or API. This is due to the fact that SQL is a non-procedural language.

SQL is one of the Oracle centers. It is essential to apprehend in each case its differences, cause and region inside the Oracle circle of relatives.

SQL is the language used to get entry to a relational database, which includes Oracle.

SQL May be used with each of the Oracle gear, where get right of entry to to the database is required.

Overview of SQL:

A database management system requires a question language to allow customers to get admission to information. Structured Query Language (SQL – pronounced ‘sequel’) is the language utilized by maximum relational database systems.

IBM advanced the SQL language in a prototype relational database management machine –System R – within the mid-Nineteen Seventies. In 1979, Oracle Corporation introduced the first commercially available implementation of SQL.

Features of SQL:

SQL is an English-like language. It makes use of phrases which include select, insert, delete as part of its command set.

SQL is a non-procedural language: you specify what facts you require, no longer a way to get it. In different phrases, SQL does not require you to specify the get admission to technique to the statistics. All SQL statements use the query optimizer – a part of the related database system – to decide the quickest manner of retrieving the specified information. This function makes it easier in order to give attention to acquiring the preferred result.

SQL strategies sets of statistics in place of a single document at a time. The maximum commonplace shape of a hard and fast of records is a table.

A variety of consumer which includes Data base administrator, software programmers, management employees, and many other types of cease users can use SQL.

SQL gives commands for an expansion of duties including:

Querying information

Inserting, updating and deleting rows in a desk

Creating, enhancing and deleting database gadgets

Controlling get entry to to the database and database items

Guaranteeing database consistency.

SQL Processing Capabilities:

SQL is composed of a definition language a Data Manipulation Language and a Data Control Language. These 3 languages assist the entire spectrum of Relational Data processing pastime. In fact most SQL based totally product all get admission to to the facts thru SQL.

1. Data Definition Language:

Its lets in creation, Deletion and Modification of records structure for bar device. These structures encompass tables, databases and indexes.Ex: Create, Drop and Alter.

2. Data Manipulation Language:

These commands are used to control the records in tables immediately or thru perspectives. There are 4 popular Data manipulation language statements. They are select, delete, insert and update.

3. Data control language:

These commands are used to govern usage and get admission to of statistics. The maximum usually discovered one's will consist of furnish, revoke.

Why to Use?

Oracle greatly supports Related management system features. Also it supports high safety to the statistics and quicker getting access to capability. It can be run on a diffusion of systems and running structures. One can develop an software without problems by means of providing person-friendly environment.

The features of oracle are portability and compatibility.

HTML:

The extended reach of data and offerings to clients that the Internet has enabled, has created a new mission for the developer. The developer need to expand a person interface that is divisible, available on a couple of structures and supports a extensive range of purchaser environments from miniature WIFI gadgets to excessive-end workstations. So to preserve a vast attain to customer environments and to acquire finest compatibility with all browsers, this gadget makes use of well known HTML.

Hyper Text Markup Language is the standard language for creating documents for the World Wide Web. An HTML report is a text report, which includes the factors, in the shape of tags that an internet browser uses to display text, multimedia items, and hyperlinks the usage of HTML; we will layout a record for show and add links to other documents.

The consumer interface has been designed in HTML subsequently may be browsed in any internet browser.

Cascading Style Sheets:

These were used to split information shape presentation. By the use of those style sheets throughout the task, a uniform appearance and sense may be maintained for all of the HTML elements and tags which have been used within the task. If there may be any revamp the manner the content has been presented in the internet site, the changes may be appropriate fashion sheet, with a view to be meditated across all the fashion sheets.

2.4.2WORKING ENVIRONMENT

Hardware Configuration:

Processor : P III 700 MHz.
RAM : 64 MB RAM
Hard Disk Drive : 20 GB HDD
Keyboard : 104 keys
Mouse : HP Mouse
Monitor : 15" digital color monitor
Display Type : VGA

Software Configuration:

Operating System :Windows 98
Web server :Glass-fish
Web Browser :Internet Explorer5.0
Designing Tool : NETBEANS 7.4, HTML
Client Side Scripting : JSP Scripts
Back-End : MYSQL

3. Software Requirement Specification

Functional Requirement

- ❖ User registration(User/Organizer)
- ❖ User login/logout/update Profile
- ❖ Request for Blood
- ❖ Add News
- ❖ Contact Details
- ❖ Refer a friend
- ❖ Search for event
 - a) By Distance
 - b) By District or City
 - c) By Date or Time
 - d) By House number or Phone number

Non Functional Requirement

- ❖ Security
- ❖ Availability
- ❖ Performance
- ❖ User Satisfaction
- ❖ Backup

4. SYSTEM DESIGN

4.1 Introduction to System Design:

The identified entity or the characteristic may be entered within the code; conversely there are numerous System design is the manner of planning a brand new machine or to replace the present device. Simply, device layout is just like the blueprint for building, it specifies all the capabilities which can be to be within the completed product.

System design segment follows device analysis section. Design is involved with figuring out functions, statistics streams among the ones functions, keeping a file of the layout choices and providing a blueprint the implementation phase. Design is the bridge between system analysis and system implementation. Some of the essential fundamental concepts involved in the design of application software are:

Abstraction

Standard

Verification

Abstraction is used to construct answers to hassle without having to take account of the tricky info of the diverse thing sub troubles. Abstraction lets in machine clothier to make step-wise purification, which at each level of the design may also hide, useless details associated with representation or implementation from the surrounding.

Standard is involved with decomposing of principal module into properly-described attainable units with well-defined interfaces the various gadgets. This enhances layout clarity, which in turn eases implementation, Debugging, Testing, Documenting and Maintenance of the software product. Standard regarded on this feel is a important tool in the production of big software program tasks.

Verification is fundamental concept in software layout. A design is verifiable if it could be confirmed that the design will bring about implementation that satisfies the consumer's necessities. Verification is of two kinds specifically.

Verification that the software necessities evaluation satisfies the purchaser's desires.

Verification that the layout satisfies the requirement analysis.

Some of the vital factors of quality that are to be taken into consideration within the design of software software program are:

Reliability:

The software program must behave strictly in line with the unique specification and ought to characteristic easily under everyday conditions.

Docility:

The software program need to be able to adapting without difficulty to modifications in the specification.

Recyclable:

The software program ought to be evolved using a modular technique, which permits modules to be reused by way of other utility, if viable.

The System Design briefly describes the idea of gadget design and it contains four sections. The first segment briefly describes the capabilities that the device goes to provide to the consumer and the outputs that the proposed device is going to provide.

The second phase namely Logical Design describes the Data Flow Diagrams, which show clearly the information actions, the procedures and the statistics sources, and sinks, E-R diagrams which constitute the general logical design of the database, and high-degree method structure of the device.

The procedure of layout includes "conceiving and making plans out in the mind" and making a drawing pattern, or comic strip of the device. In software program design there are two styles of essential sports, Conceptual Design and Detailed Design.

Conceptual or logical or outside layout of software program involves conceiving, making plans out, and specifying the externally observable characteristics of a software product. These characteristics encompass person presentations, outside data assets, practical traits and high-degree method structure for the product.

Details or inner layout entails conceiving, making plans out, and specifying the inner shape and processing info of the software program product. The purpose of internal layout is to specify internal shape, processing details, blueprint of implementation, checking out, and maintenance sports.

One of the critical fundamental standards of software design is general. A standard device is composed interfaces a few of the units. Well known complements layout readability, which in turn eases implementation, debugging, checking out, documentation, and maintenance of the software product.

The different fundamental standards of software design encompass abstraction, structure, facts hiding, concurrency and verification. The use of structuring lets in decomposition of a big device into smaller, extra potential gadgets with nicely-described relationships to the alternative gadgets. The device design is verifiable if it may be tested that the design will result in an implementation that satisfies the purchaser's requirements.

Preliminary Design:

Preliminary design is basically involved with deriving an average picture of the device. Deriving whole system into modules and sub-modules at the same time as preserving Cohesion and Coupling factors in thoughts. Tools, which help in initial layout procedure, are Data Flow Diagrams.

Code design:

The motive of code is to facilitate the identification and retrieval for gadgets of statistics. A code is an ordered collection of symbols designed to provide specific identification of an entity or characteristic. To obtain particular identification there should be best one place wherein t be an area within the code for each aspect this is to be recognized. This jointly one of a kind characteristic need to be built into any coding machine.

The codes for this gadget are designed with two features in thoughts. Optimum human orientated use and system efficiency. Length of the code range from length of 1 to period of 5 characteristics:

The code shape is precise; making sure that handiest one fee of the code with a single that means may be correctly applied to a given entity or attributes.

The code shape is expansible taking into account boom of its set of entities and attributes.

The code is concise and brief for recording, verbal exchange, transmission and storage policies.

They have a uniform size and format.

The codes are simple so that the consumer can effortlessly apprehend it.

The codes also are versatile i.E., it is easy to alter to mirror vital changers in condition, chart scrappy and relationships of the encode entities.

The codes also are effortlessly garage for producing reviews in a predetermined order of layout.

The codes are also stable and do not require being often up to date thereby selling consumer efficiency.

The codes are also meaningful.

They are also operable i.E., they're good enough for gift and anticipate records processing both for gadget and human use.

Input Design:

Input layout is part of normal system design, which requires very careful attention. The essential targets of input design are:

To produce a value-powerful method of input.

To gain the highest feasible level of accuracy.

To make certain that the input is acceptable to and understood by using the consumer staff.

In this gadget input monitors are designed very cautiously so that no faulty statistics will input the database. The facts is made as clean as possible. For simplifying the records access many facilities are given.

Each and every display in this gadget is facilitated by many controls so that the user can without problems work with this device.

Output Design:

Outputs from systems are required normally to communicate the outcomes of processing to users. They are also to provide a permanent tough copy of those results for later session.

The various kinds of outputs are required through this device are given below:

External outputs, whose vacation spot is out of doors the concern and which require powerful attention because they, assignment the photograph of the concern.

Internal outputs, whose vacation spot is in the subject and which require careful design due to the fact they may be the consumer's most important interface within the system.

Operation outputs, whose use is only inside the computer branch, E.G., application listings, utilization statistics and many others,

Interactive outputs, which includes the user in speaking directly with the computers.

4.2 System - Flow Diagram

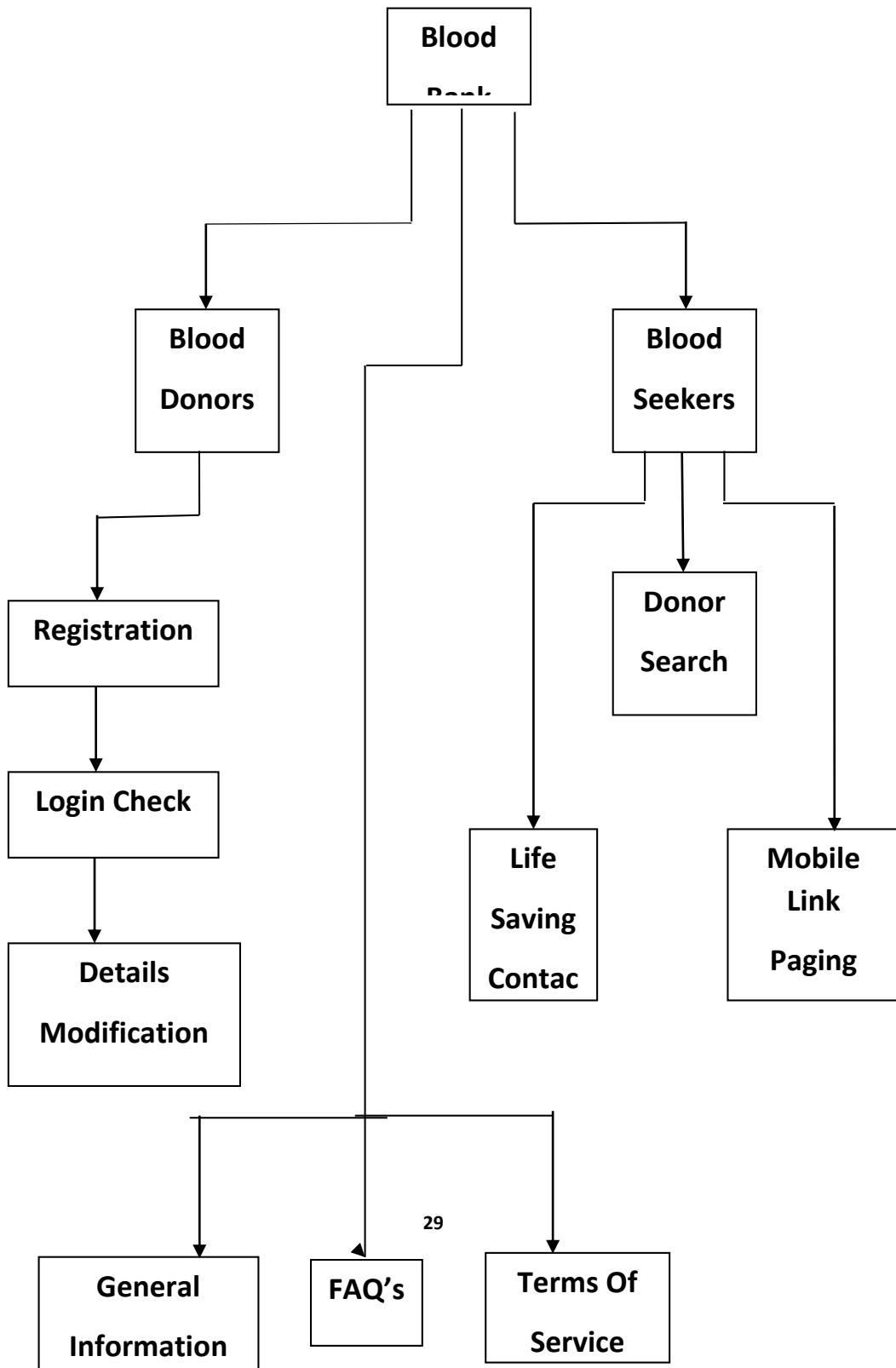

4.3 Data - Flow Diagrams:

Context Level - DFD:

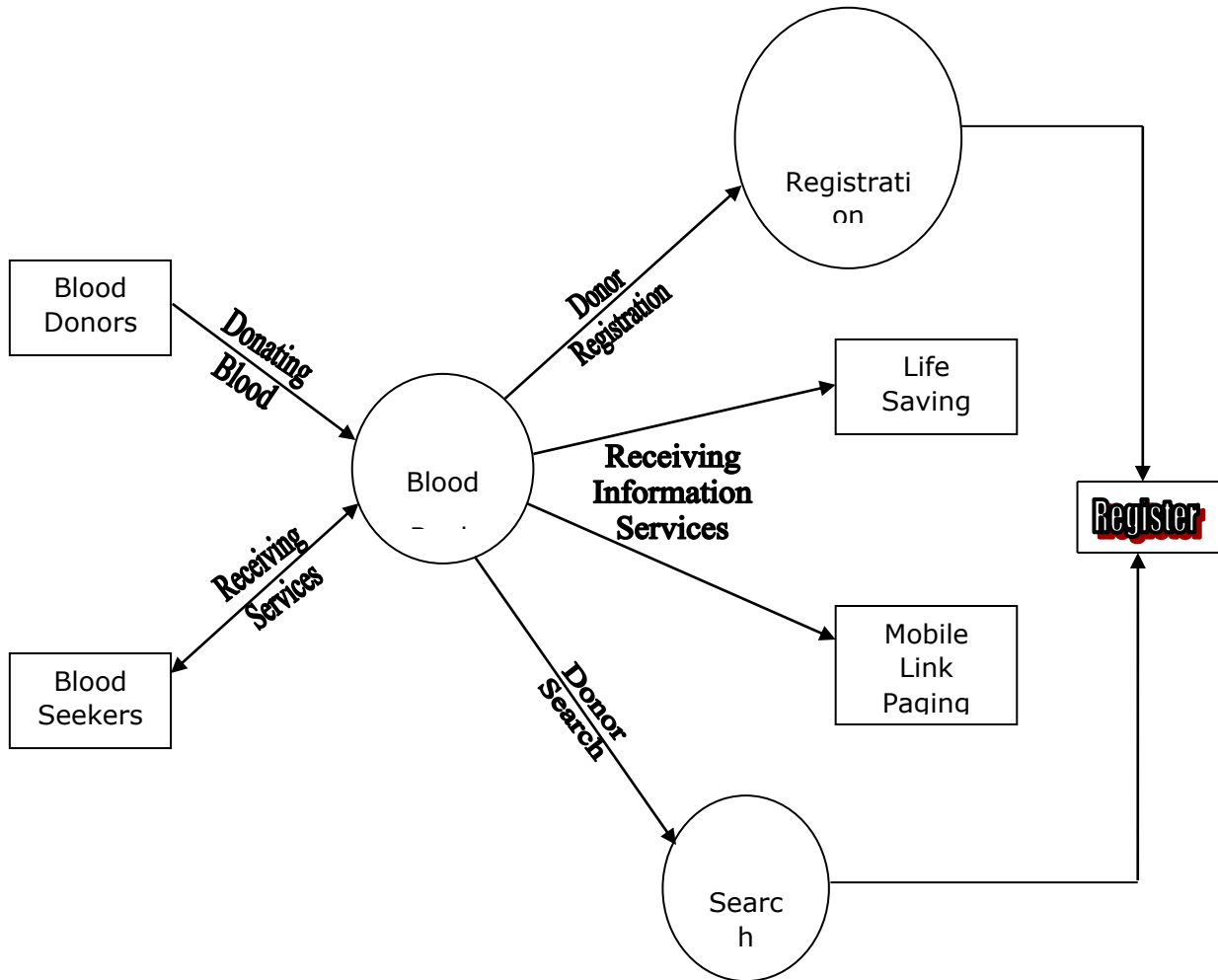

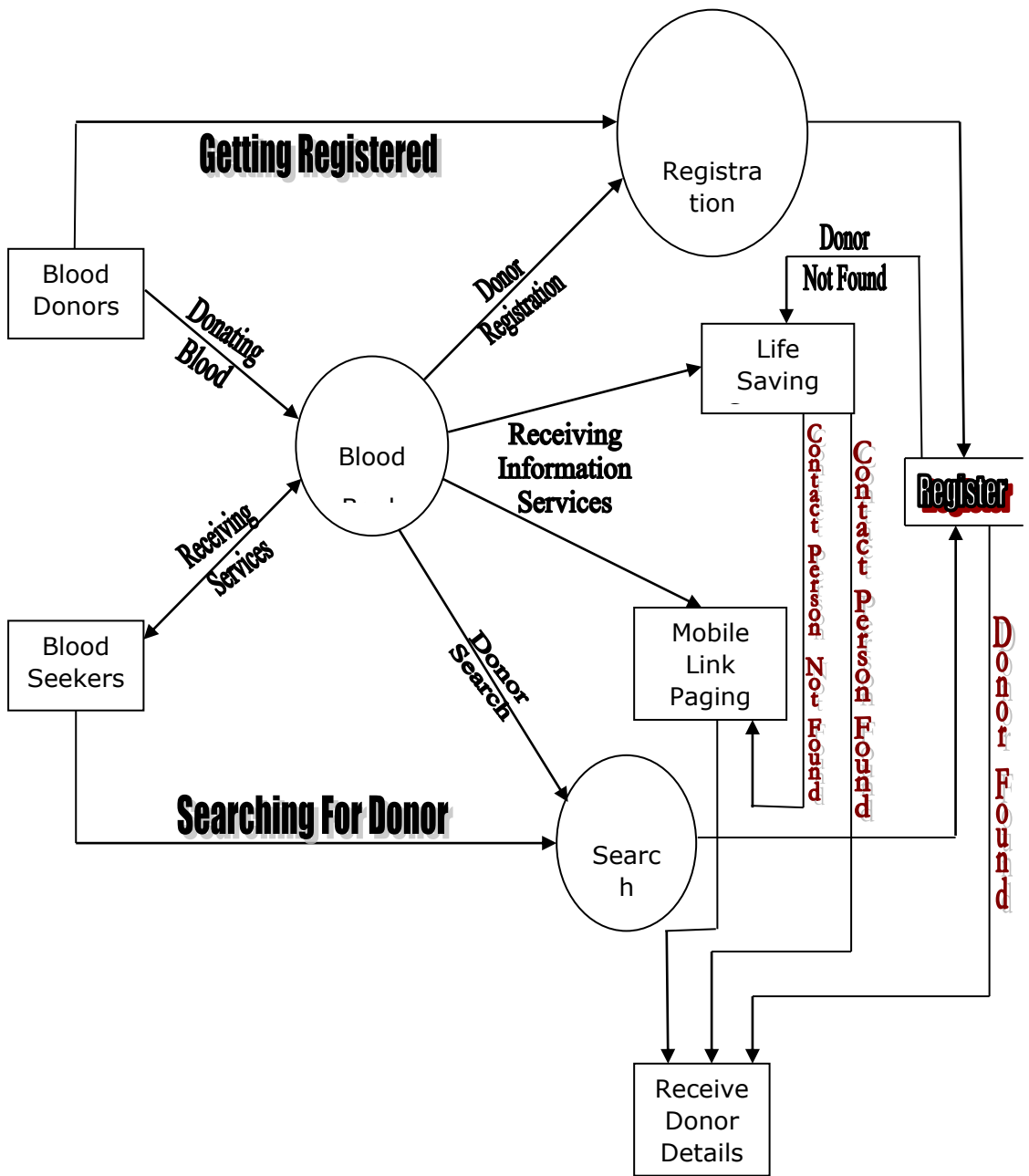

4.4 DATABASE DESIGN

Database is an integrated collection of information and gives a centralized get admission to to the statistics and makes feasible to deal with statistics as a separate useful resource. Usually centralized data coping with software is known as a Relational Database Management System . The most superb unique among Related database system and other kind of Data Management is the separation of facts as visible by means of the program and statistics as shop of at the direct access storage device. This is the distinction between logical and physical facts.

Data Dictionary:

The efficiency of an application evolved the usage of Related database system specially depend on the database tables, the fields in each table and the manner the tables are opened the usage of the contents in them to retrieve the important facts. Hence a cautious selection of tables and their fields are crucial.

The database tables used on this device are created preserving the above factors in thoughts. The tables used are given underneath.

Register Table:

Description: Used to Register the donor facts and beneficial for the human beings in want of blood to get details regarding the person with matching blood organization and town

| Field Name | Field Type | Field Length |
|------------|------------|--------------|
| Name | Varchar2 | 20 |
| Address | Varchar2 | 30 |
| City | Varchar2 | 20 |
| Sex | Varchar2 | 6 |

| | | |
|-------------|----------|-----|
| Wei | Number | 5,3 |
| Dob | Date | |
| Blood group | Varchar2 | 10 |
| Tel-phone | Number | 14 |
| Tel-r | Number | 14 |
| Mobile | Number | 14 |
| Email | Varchar2 | 30 |
| Last name | Varchar2 | 20 |
| Pass | Varchar2 | 15 |

5. Detailed Design

5.1 Detail Description of Modules

My mission Online Blood Bank is to provide offerings for the people who are in want of blood by means of getting help from the donors who are inquisitive about donating blood for the humans. This project in particular includes the modules consisting of:

- ✧ Donor Registration
- ✧ Modifying Donor Information
- ✧ Donor Search
- ✧ Life Saving Contacts (in major cities)
- ✧ Mobile Link Paging Services

These modules can be explained in detail as follows:

Donor Registration:

In this module, folks who are interested by donating blood get registered in my web site and give his basic info related to him, i.E. He fills in a registration form by means of giving the overall details which include call, cope with, town, intercourse, wt, dob, blood organization, cellphone numbers, email cope with, and so forth. He become additionally given two fields' username and password to fill such that he turned into a registered donor and he can enter the login shape along with his username and password and may modify his details if wanted.

Modifying Donor Information:

The registered donor handiest is capable of modify his info; no different person can adjust his details as there has been a login shape which restricts others from coming into the username and password offering high safety for the details given by way of the donor. If at all the donor wants to adjust his details, he become forced to offer his username and password to go into in. After giving the username and password it exams for the donor whether he is an present donor or not and if the username and password suits, he can then capable of regulate his total info.

If the username and password do no longer exist then he receives a message as 'Wrong ID and Password Entered, Try Again'.

Donor Search:

Information of donors having the same blood group and within the same city. They can immediately click on on the link seek a donor and might select a town call as well as the blood institution which he wishes. He then receives the details of the donors who exist with within the city and the equal blood organization that he has selected. If no in shape was are discovered for the town and institution decided on by him he gets a message 'SORRY DONORS ARE NOT AVAILABE WITH THE FOLLOWING BLOOD GROUP AND AREA'.

Life Saving Contacts:

If at all of the people in search of a donor doesn't get any suit for his or her area and institution then they may be furnished a service i.E. He will be given a Contact Person details for their near through cities who have the details of many different donors with him. The human beings in seek can call him and can get the information of the donors and can be provided offerings in this manner. But this lifestyles saving contact individuals may be available handiest for a constrained number of cities however not for all. These touch individuals are the authorized folks of my blood financial institution.

Mobile Link Paging Services:

If at all the person searching for blood has located any problem in contacting the existence saving contacts i.E. The contact individuals, he became supplied with a service referred to as 'Mobil Link Paging Service'. The person searching for blood changed into given a 'Mobile hyperlink' India's Largest Paging Service quantity such that the person who was searching can call the paging service variety and can inform them the blood organization needed and the full info from wherein they are contacting. Then the 'Mobile Link' will broadcast a message at the pagers in their Subscribers displaying the Blood Group required, the Name of the Hospital, Contact Number, Patients Name, and many others.

5.2 Use case diagram

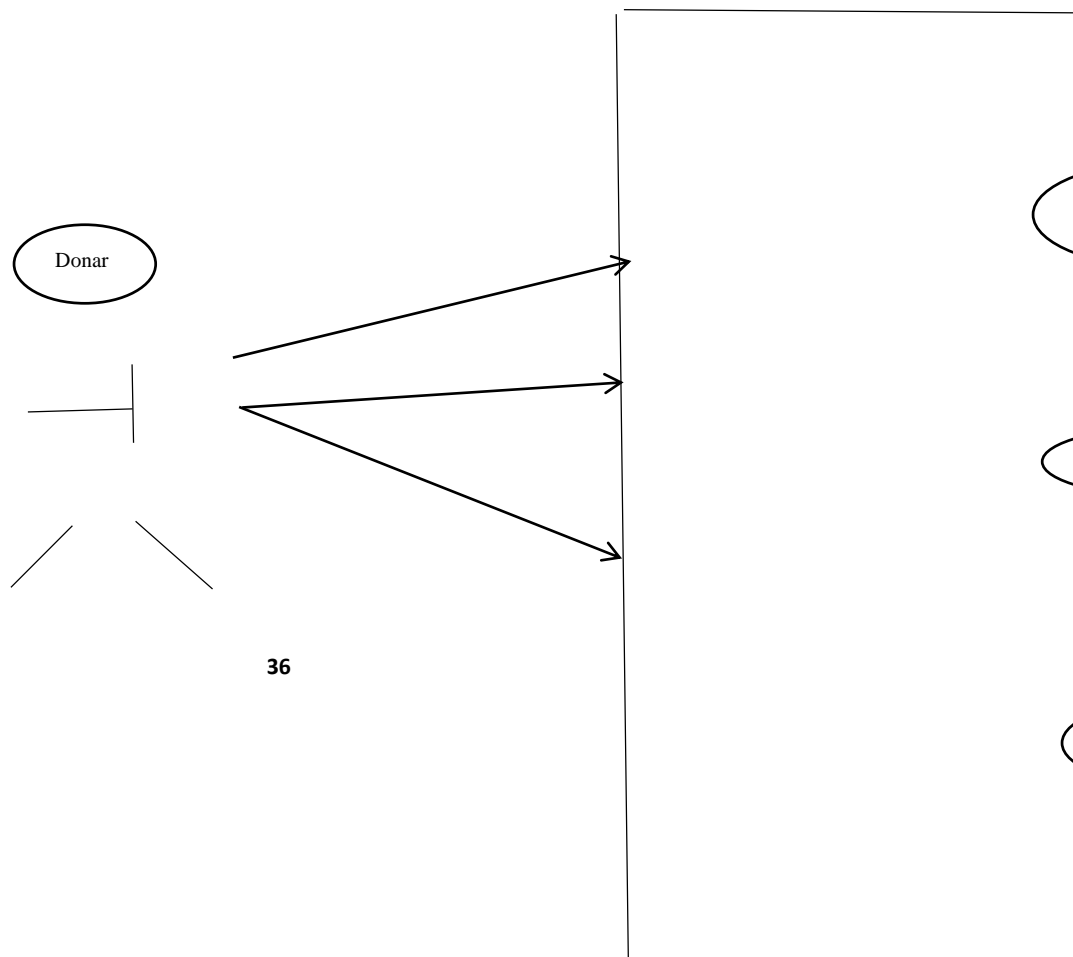

Hospital
Management

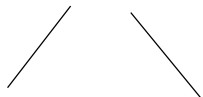
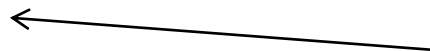

5.3 ER-Diagram

THE COMPLETE ER - DIAGRAM

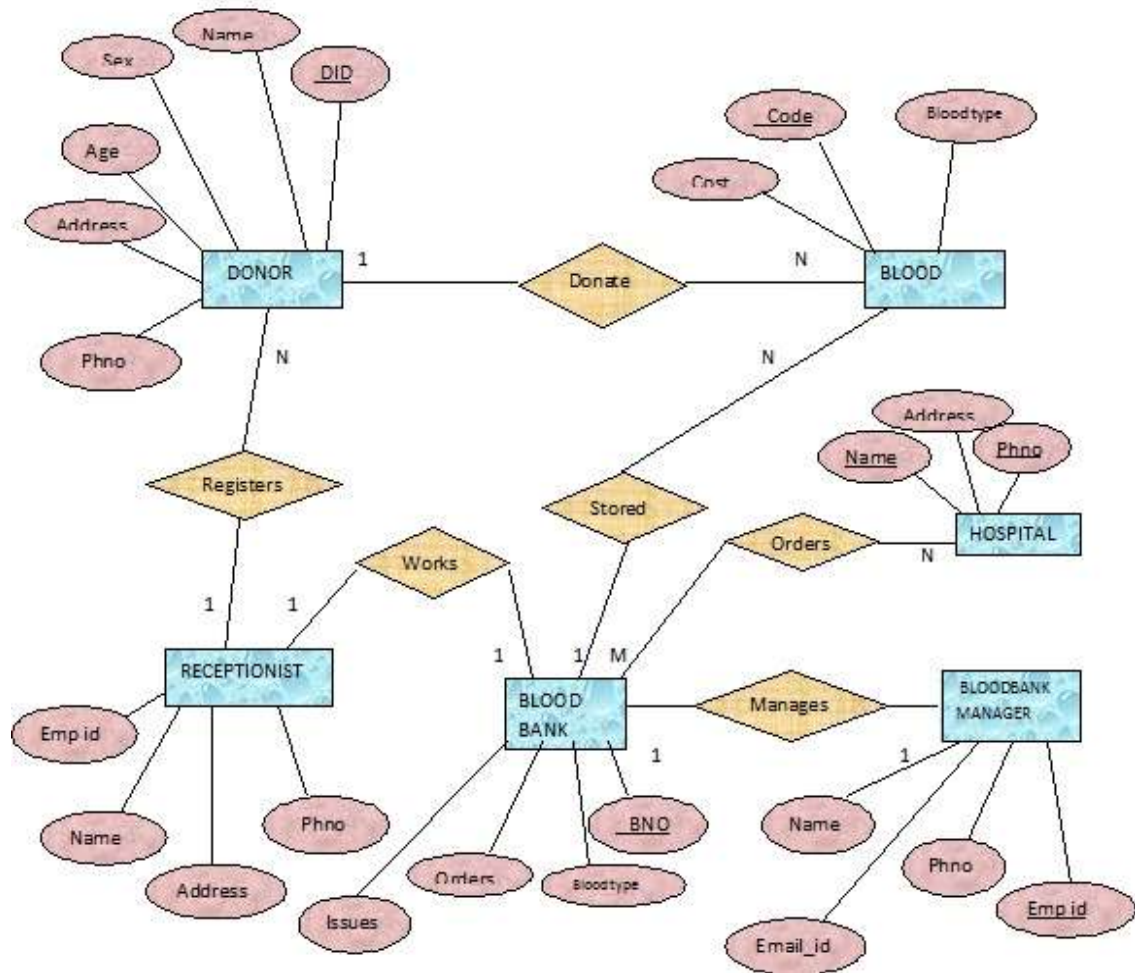

5.4 Sequence diagram

Make Online Request:

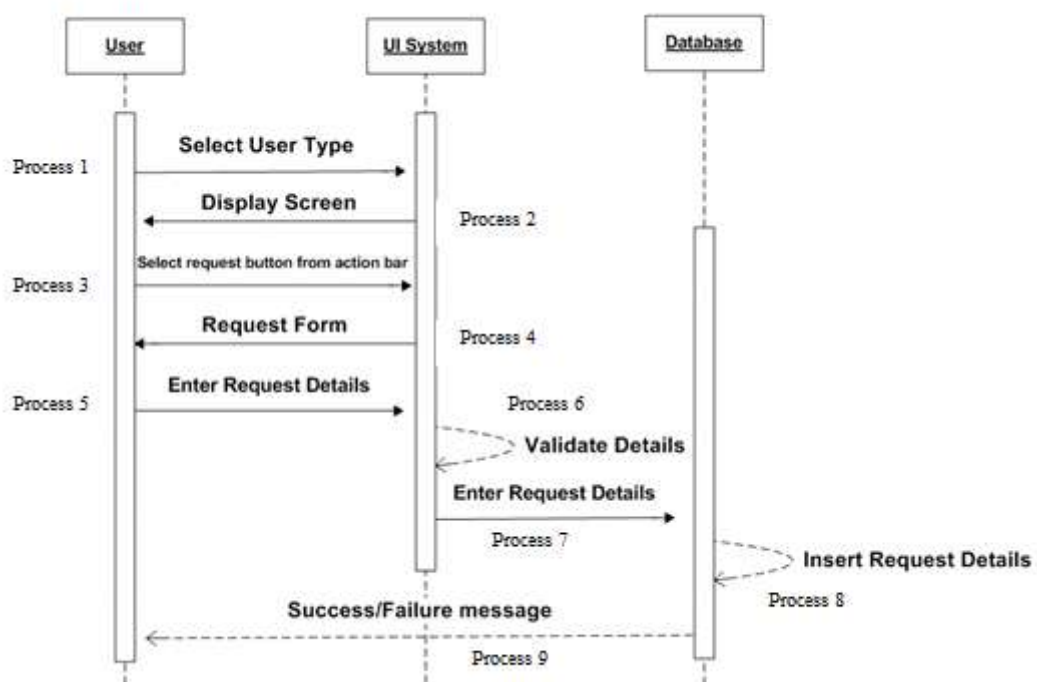

6. IMPLMENTATION

6.1 Screenshots

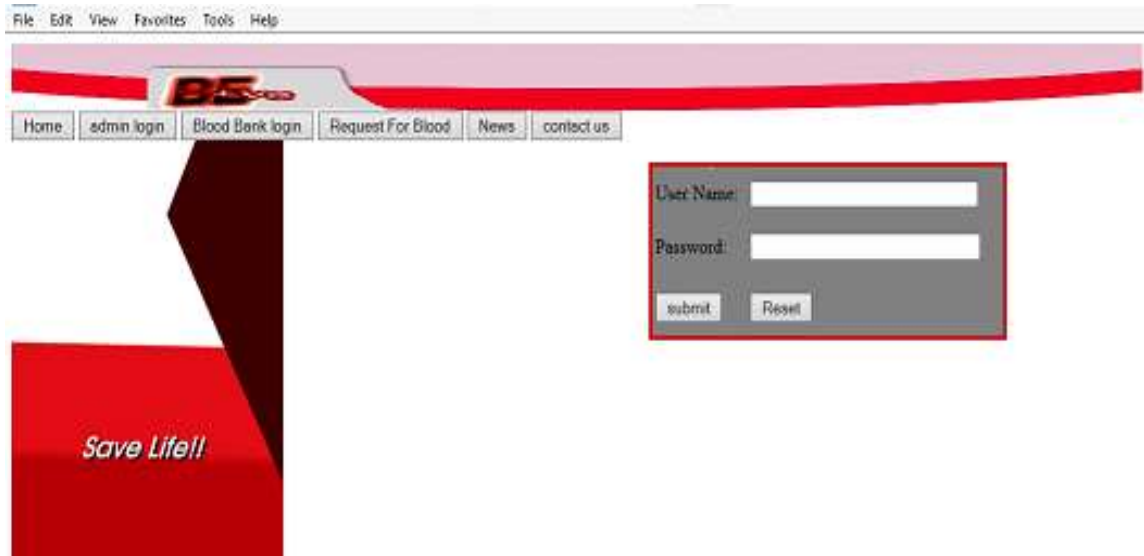

http://localhost:8080/BloodBank/blood_login.jsp Blood Bank

Company's LOGO

Home admin login Blood Bank login Request For Blood News contact us



Username:

Password:

[Forgot Password?](#)

http://localhost:8080/BloodBank/profilepage1.jsp Donor Home

Company's LOGO

Home Check Mail Blood Report Dealer & Friend Logout

Search:

Welcome a



Be a Blood Donor and save a life.

| | |
|-----------------------|-----------|
| Name: | a |
| Date of Birth: | sdfd |
| Gender: | Male |
| Email-id: | dream@010 |
| Address: | Mysore |
| city: | Mysore |
| state: | Karnataka |
| Mobile no: | 959130656 |
| Blood group: | A+ve |
| Date of last donated: | 1515 |

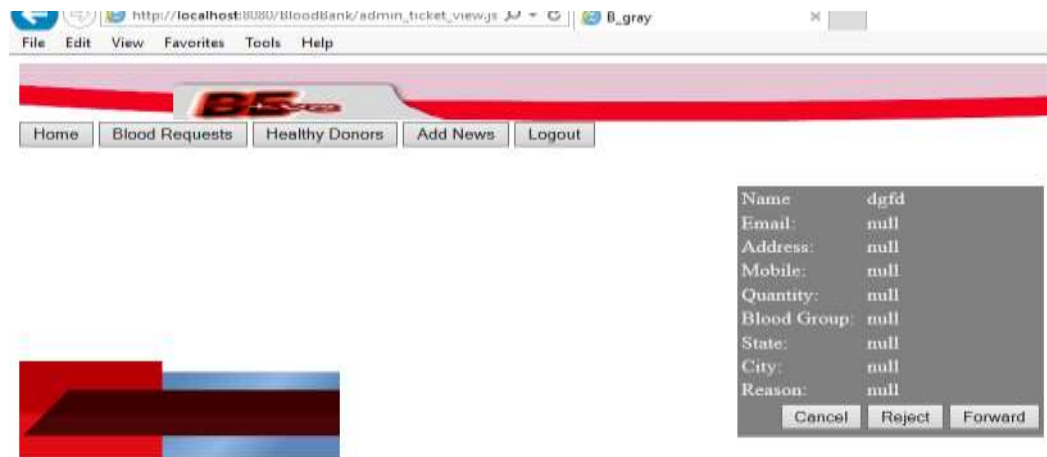
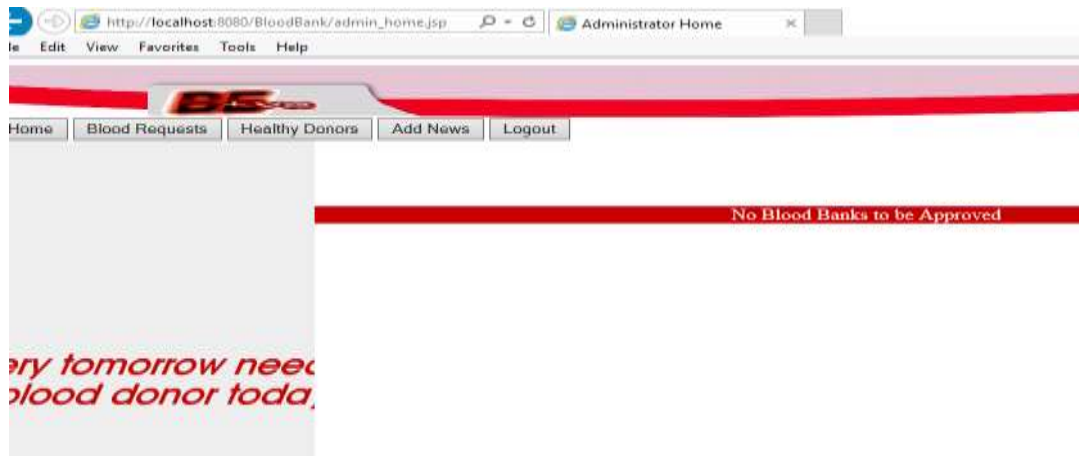

Company's LOGO

- Home
- Check Mail
- Blood Report
- Refer a Friend
- Logout

Welcome a



| | |
|-----------------------|------------|
| Name: | a |
| Date of Birth: | sdfsd |
| Gender: | Male |
| Email-id: | dreamf0010 |
| Address: | Mysore |
| city: | Mysore |
| state: | Karnataka |
| Mobile no: | 959130656 |
| Blood group: | A+e |
| Date of last donated: | 1313 |

[Edit Profile](#)

Company's LOGO

- Home
- Check Mail
- Blood Report
- Refer a Friend
- Logout

Name:

Phone Number (+91)



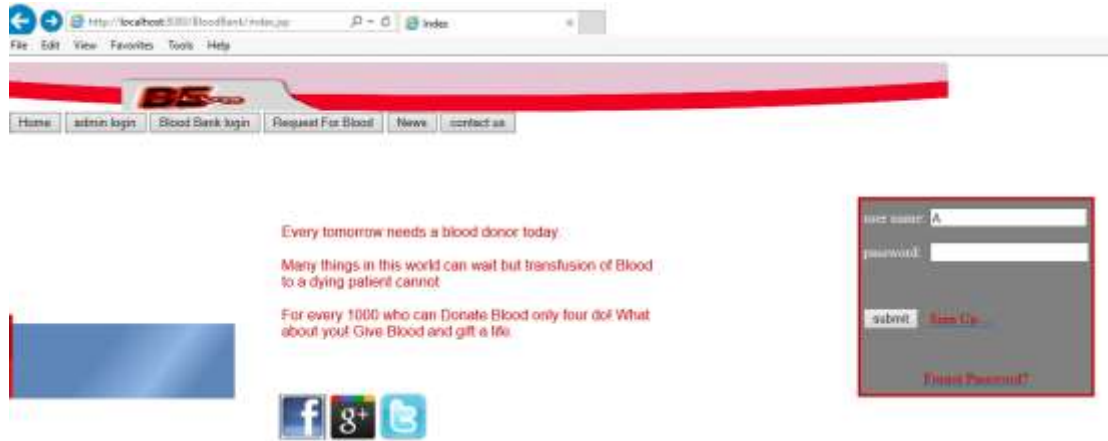

[Home](#) [admin login](#) [Blood Bank login](#) [Request For Blood](#) [News](#) [contact us](#)

| | |
|-------|----------|
| Name1 | +91 Num1 |
| Name2 | +91 Num2 |
| Name3 | +91 Num3 |
| Name4 | +91 Num4 |

7. SYSTEM TESTING

System testing is the stage earlier than machine implementation in which the device is made mistakes free and all the needed adjustments are made. The gadget turned into examined with take a look at information and essential corrections to the machine had been executed. All the reviews were checked with the aid of the person and accepted. The machine became very user friendly with on-line assist to assist the user anywhere essential.

Test Plan:

A test plan is a preferred record for the whole undertaking, which defines the scope, technique to be taken, and schedule of checking out, in addition to identifying the check object for the complete trying out system, and the personal liable for the special activities of trying out. This report describes the plan for testing, the understanding management device.

Major testing activities are:

Test units

Features to be tested

Approach for testing

Test outputs

Schedule

Personal allocation

Test units:

Test Case specification is important activity inside the checking out manner. In this undertaking, I have accomplished stages of testing.

Unit testing

System trying out

The fundamental devices in Unit trying out are:

Validating the user request

Validating the enter given via the person

Exception dealing with

The simple units in System trying out are:

Integration of all applications is accurate or not

Checking whether the whole device after integrating is running as expected.

The gadget is tested as entire after the unit testing.

Other Testing Strategies:

Alpha Testing:

This turned into accomplished at the developer's web page via a client. The software is utilized in a herbal placing with the developer "searching over the shoulder" of the consumer and recording errors and utilization issues. Alpha checks are performed in a controlled surroundings.

Beta Testing:

This turned into carried out at one or greater consumer websites by way of the end-consumer of the software program. Unlike alpha checking out, the developer is usually now not present. Therefore, the beta take a look at is a "live" software of the software program in an surroundings that cannot be controlled by using the developer. The consumer information all troubles which can be encountered at some point of beta trying out and reviews these to the developer at normal periods. As a end result of troubles stated in the course of beta checks, software program engineers make modifications and then prepare for release of the software product to the complete customer base.

Test outputs:

The following files are required besides the take a look at plan

Unit take a look at record for every unit

Test case specification for machine trying out

The report for machine testing

Error report

The take a look at case specification for gadget checking out must be submitted for review earlier than the device trying out commences.

Test case for DONAR Registration

| | |
|---------------|--|
| Test Engineer | GAYATHRI |
| Test Case ID | TC1 |
| Purpose | In order to verify that the user is registering according to required information and validation. |
| PRE REQ | Web Server have to be up. And to be had for the users. And Enter legitimate information |
| Test Data | Name (String) Phone # (String) City (String) Blood group (String) Location (String) |
| Steps | Choose your type from jack Steps to perform the test. See step formatting regulations below mention drawer,Choose choice menu from the movement bar Enter Valid Information Press Submit etc. |
| Status | Pass |

Test cases for Search Blood Donors

| | |
|---------------|---|
| Test Engineer | DIVYA |
| Test Case ID | TC2 |
| Purpose | The user can search and filter out donors as in keeping with the desired blood organization |
| PRE REQ | Web Server need to be up or information is already synchronized in case of mistakes in connection |
| Test Data | City Blood group |
| Steps | Steps to carry out the check. See step formatting policies under. Choose Volunteer Donors from Navigation Drawer Search required blood donor from listing Filter the end result by way of metropolis or blood and so |

| | |
|--------|--------|
| | forth. |
| Status | Pass |

8. IMPLEMENTATION

During the software-testing phase each module of software is very well examined for bugs and for accuracy of output. The gadget advanced is very consumer-friendly and the distinct documentation is also given to the user as online help wherever vital. The implementation segment typically ends with the formal take a look at involving all of the additives.

The complete gadget turned into developed the use of the ASP, HTML, JavaScript, Personal Web Server, and Oracle 8 as again end. The HTML is used to design the web web page. The Personal Web Server is used to apprehend the patron's request and to ship response to them. The VB Script are used for consumer-side validations in order that the person can enter handiest appropriate input within the input fields. The Oracle eight is the returned end tool where the database resides.

Hence the design of the complete device is user-friendly and easy the implementation has been quite clean.

9. CONCLUSION

This undertaking has given me an okay opportunity to layout, code, check and implements an utility. This has helped in setting into practice of diverse Software Engineering principles and Database Management standards like maintaining integrity and consistency of information. Further, this has helped me to examine more approximately ORACLE eight, ASP 2.Zero, HTML, VB Script, Adobe Photo store 7.Zero and Personal Web Server.

I thank my guide for his priceless contribution in guiding me via out the assignment. I additionally thank my dad and mom and pals who have supported and influenced me to complete this mission successfully.

Compliance:

The other features, which the Blood bank offerings provide, can also be integrated into this Blood Bank. The Encryption requirements can also be used to make the transactions extra cozy. The Socket Secure Layer protocol can also utilized in implementing the gadget, which offers maximum protection inside the Internet.

10. Future Enhancement

As there was a touch variety of contact person's records given, a few people may face problem in getting blood speedy. So i really like to collect greater facts concerning the contact humans in different cities in addition to villages and will offer a good buy more services for the human beings and help everybody with humanity.

Bibliography

1. <https://photograph.Slidesharecdn.Com/reportsbb-180225201600/95/file-on-smart-blood-financial-institution-venture-24-638.Jpg?Cb=1519589905>
2. <https://image.Slidesharecdn.Com/reportsbb-180225201600/95/document-on-smart-blood-bank-undertaking-24-638.Jpg?Cb=1519589905>
3. <https://photo.Slidesharecdn.Com/reportsbb-180225201600/ninetyfive/file-on-smart-blood-financialinstitution-on-challenge-24-638.Jpg?Cb=519589905>