

A project report on

Credit Card Fraud Detection

Submitted in partial fulfillment of the requirements for the

Award of the degree of

Master of Computer Applications

**Visvesvaraya Technological University
Belgaum, Karnataka**

Submitted By

**Megha
1CR18MCA70**

CMR INSTITUTE OF TECHNOLOGY

132, IT Park Road, Kundalahalli, AECS Layout Bangalore -560037

2019-2020

**VISVESVARAYA TECHNOLOGICAL UNIVERSITY
BELGAUM -590 018**

“Credit Card Fraud Detection”

Submitted in partial fulfillment of the requirements for the degree of
Master of Computer Applications

Submitted By

Megha
1CR18MCA70

Under the Guidance of

Internal Guide

Dr. A. Abdul Rasheed
Professor, MCA Department
CMR Institute
Bangalore.

External Guide

Mr. Raghavendra
Project Manager
Blitz Technologies
Bangalore.

CMR INSTITUTE OF TECHNOLOGY

132, IT Park Road, Kundalahalli, AECS Layout Bangalore -560037

2019-2020

CMR INSTITUTE OF TECHNOLOGY
Department of Master of Computer Applications,
Bangalore-560037

CERTIFICATE

This is to certify that the project work entitled

CREDIT CARD FRAUD DETECTION

*Submitted in partial fulfillment of the requirement
For the award of the degree of
Master of Computer Applications of the
Visvesvaraya Technological University, Belgaum, Karnataka
Bonafide work carried out by*

MEGHA
1CR18MCA70

During the academic year 2019-2020

Signature of the Guide
Dr. A. Abdul Rasheed
Professor, MCA Dept.

Signature of the HOD
Ms.Gomathi.T
HOD, MCA Dept.

Signature of the Principal
Dr. Sanjay Jain
PRINCIPAL, CMRIT

External Viva

Name of the Examiners

1.

2.

Signature with date

BLITZ TECHNOLOGY

CERTIFICATE

This is to confirm that **Ms. Megha of CMR Institute Of Technology, Bangalore** with **USN: ICR18MCA70** has successfully undergone the Project work.

We would like to take this opportunity to congratulate you on the successful completion of your Project in our company.

The duration of Project internship was carried from **Feb 2020 to May 2020** under the guidance of our team manager .

Project Entitled "**Credit Card Fraud Detection**" Affiliation with us was very fruitful and satisfactory in her destiny activities...!!!

Regards,

Raghavendra

DECLARATION

I, **Megha**, Student of 6th Semester MCA, CMR Institute of Technology, Bearing USN 1CR18MCA70 hereby declare that the Project Work entitled “Credit Card Fraud Detection ” has been carried out by me under the supervision of External guide **Mr. Raghavendra** Project Manager and under the guidance of internal guide **Dr. A. Abdul Rasheed**, Professor Dept. of Master of Computer Applications, CMR institute of Technology, and this internship Work is submitted in the partial fulfillment of the requirements for the award of the degree of Master of Computer Applications. By the Visvesvaraya Techno logical University during the academic year 2019-2020. This report has not been submitted to any other Organization/University for any award of degree or certificate.

Date:
Place: Bangalore

MEGHA
1CR18MCA70

ACKNOWLEDGEMENT

I would like thank to all those who are involved in this Endeavour for their kind cooperation for its successful completion. At the outset, I wish to express my sincere gratitude to all those people who have helped me to complete this project in an efficient manner.

I offer my special thanks to my external project guide Mr. Suresh M, Project In charge, Blitz Technologies Co. Ltd, Bangalore, and to my Internal Project guide Dr. A. Abdul Rasheed Department of MCA, CMRIT, Bangalore without whose help and support throughout this Internship would not have been this success.

I am thankful to **Dr. SANJAY JAIN**, Principal, CMRIT, and Bangalore for his kind support in all respect during my study. I would like to thank Mr. Raghavendra, Project Manager, Blitz Technologies Co. Ltd, Bangalore who gave opportunity to do this Internship at an extreme organization Most of all and more than ever, I would like to thanks my Head Of the Department **Ms. Gomathi T** along with Teaching Staff & family members for their warmness, support, encouragement, kindness and patience. I am really thankful to all my friends who always advised and motivated me throughout the course.

Date:
Place: Bangalore

MEGHA
1CR18MCA70

SL. No.	Contents	Page No.
1.	Introduction	
	1.1 Project Description	1
	1.2 Company Profile	2
2.	Literature Survey	
	2.1 Existing System and Proposed System	5
	2.2 Feasibility Study	6
	2.3 Tools and Technologies Used	8
	2.4 Hardware and Software Requirements	11
3.	Software Requirement Specification	
	3.1 Functional Requirements	12
	3.2 Non- Functional Requirements	12
4.	System Design	
	4.1 System Perspective	15
	4.2 Context Diagram	16
	4.2.1 Data flow diagram of admin	18
	4.2.2 Data flow diagram of user	18
5.	Detailed Design	
	5.1 Use Case Diagrams	19
	5.1.2 Use Case Diagrams	20
	5.2 Sequence Diagrams	20
	5.2.1 Sequence Diagram for admin	21
	5.2.2 Sequence Diagram for user	21
	5.3 Activity Diagrams	22
	5.3.1 Activity Diagram for User	22

	5.3.2 Activity Diagram for Admin	22
6.	Implementation	
	6.1 Screen Shots	25
7.	Software Testing	31
8.	Conclusion	34
9.	Future Enhancements	35
10.	Bibliography	36

CHAPTER -1

INTRODUCTION

1.1 PROJECT DESCRIPTION

Distortion is one the significant good issues in the Visa business. The crucial focuses are, at first, to perceive the different sorts of charge card deception, and, besides, to overview elective systems that have been used in blackmail revelation. The sub-point is to introduce, consider and examine starting late disseminated disclosures in control card distortion area. This article portrays typical terms in control card coercion and highlights key estimations and figures in this field. Dependent upon the kind of blackmail looked by banks or charge card relatives; various measures can be gotten and executed. The suggestions made in this paper are presumably going to have profitable properties to the extent cost speculation assets and time profitability. The importance of the utilization of the methods investigated here is in the minimization of charge card coercion. Anyway there are up 'til now moral issues when genuine MasterCard customers are misclassified as bogus.

For a long time, there has been a strong excitement for the ethics of banking similarly as the moral multifaceted nature of bogus direct. Distortion infers procuring organizations/items and furthermore money by deceitful strategies, and is a creating issue wherever all through the world nowadays. Blackmail oversees cases including criminal purposes that, generally, are difficult to recognize. Charge cards are one of the most notable focal points of coercion anyway not using any and all means the one and only one; deception can occur with a recognize things, for instance, singular credits, home advances, and retail. Also, the quintessence of blackmail has changed definitely during the latest couple of decades as headways have changed and made. An essential task to help links and budgetary foundations including banks is to figure out how to hinder blackmail and to oversee it profitably and effectively.

1.2 COMPANY PROFILE

Blitz Technology is a fond of elastic, pioneering, specialize in IT Consultancy and sustain for tiny to middle enterprise and confidential users we cover be proactively sustaining consumers from the time when 2008. Contribution a gigantic collection of check we be capable in the direction of provide on behalf of the entire of our patrons desires. We shore up a spacious collection of patron's base every single one above integrated sovereignty. Our awareness production in Microsoft, Linux and Citrix Server technology. Our technicians endow with Microsoft network shore up on all window platforms from together with Microsoft switch over. This enables us to construct custom-made solution amid augmented stiffness.

Blitz Technology center itself scheduled four key in morals: prohibitive examination; exploit scientific originality; submission admirable patron overhaul with punctual 24/7 ostensible shore up.

We review our Patrons

We accept as true to "Patron is the emperor" next to Blitz Technology, we significance our patrons along with accordingly exertion in a stretchy background used for software progress route which preserve be straightforwardly in the swing of things as apiece clients' necessities. Sky-scraping superiority effort is a precondition for all mission we embark on, seeing that we reflect on that "all calendar day count". And why not, we be on familiar terms with that a cheerful and contented patron ensure our accomplishment, a enduring rendezvous, and a explanation to generate more business!

We mull over in reputation

Attempt to endow with top-notch repair, we until the end of era do your utmost to endow with eminence exertion and mull over "all crack count". Admirable furthermore unswerving eminence at squat outlay is the key in to achievement in outsourcing dealing; and we fasten to the nitty-gritty. Organism a CMMI ML 3 corporation, inferiority reassurance is an inborn measurement of each mission we embark on.

We appraisal our inhabitants

Inhabitants are the mainstream imperative benefit in progression technology manufacturing. We deem that a idyllic member of staff contemporaries a cheerful patron. as a consequence, we conscript connoisseur engineers, brush up them and endow with an stirring backdrop which expedite their taken as a whole augmentation furthermore boost their feat.

CHAPTER 2

LITERATURE SURVEY

Distributed computing has advanced the accomplishment of enormous information applications, for example, restorative information examinations. With the plenteous assets provisioned by cloud stages, the QOS (nature of administration) of administrations that procedure huge information could be supported essentially. Be that as it may, because of unsteady system or phony promotion, the QOS distributed by specialist organizations isn't constantly trusted. Along these lines, it turns into a need to assess the administration quality in a trustable manner, in view of the administrations' authentic QOS records. Be that as it may, the assessment effectiveness would be low and can't meet clients' speedy reaction necessity, if every one of the records of an administration is enlisted for quality assessment.

Besides, it might prompt 'Slacking Effect' or low assessment precision, if every one of the records are dealt with similarly, as the conjuring settings of various records are not actually the equivalent. In perspective on these difficulties, a novel methodology named Partial-HR (Partial Index Terms—enormous information, cloud, setting mindful administration assessment, chronicled QOS record, weight Historical Records-based administration assessment approach) is advanced in this paper. In Partial-HR, each verifiable QOS record is weighted dependent on its administration conjuring setting. A while later, just incomplete imperative records are utilized for quality assessment. At long last, a gathering of analyses are sent to approve the attainability of our proposition, as far as assessment precision and productivity.

The current work either just thinks about fractional setting components, or needs quantitative weight show for authentic QOS records. In this manner, it turns into a moving assignment to build up a quantitative weight demonstrate that thinks about all the setting components, for assessing the nature of enormous information benefits precisely and effectively. In perspective on this test, a novel administration assessment approach Partial-HR is proposed in this paper. Incomplete HR not just considers all the imperative setting components of administration summon (i.e., conjuring time, input size and client area), yet additionally fulfils the Volatility Effect and Marginal Utility. Through Partial-HR, we can choose fractional vital verifiable QOS records for administration assessment,

so the assessment exactness and productivity could be improved. Through a lot of trials, we approve the possibility of our proposition.

2.1 EXISTING AND PROPOSED SYSTEM

This section give brief about the vacant, drawback and limitation of the existing System, And give brief about proposed, it aims at improving the performance of planned systems.

2.1.1 Existing Systems

Misfortune from Master card extortion influences the charge. From the time when the trader call for toward hold up under the calamity, small amount of products are esteemed privileged, or else restrictions along with motivators be diminished. In this way, it is basic to diminish the misfortune, and a successful extortion identification framework to decrease or wipe out misrepresentation cases is vital. There have been different investigations on Master card extortion recognition. AI as well as correlated strategy be mainly generally utilize, which incorporate fake Neural system, Rule-enlistment trial, abundance trees, premeditated degeneration, and bolster Vector machines. These techniques are utilizing either independent otherwise by consolidating a few strategies together toward contour semi plus semi model.

2.1.2 Propose System

In this Project, a summative of 12 AI calculations are utilize in support of distinctive charge card misrepresentation. They are assessing utilizing in cooperation point of reference and legitimate master tag informational collection. What's more, the ADA boost as well as lion's share cast Ballot technique be connected on behalf of shaping half breed replica. En route for furthermore appraise the strength and steadfast eminence of the sculpt, clam or be supplementary toward the at hand certainty informational manifestation. Obligation of this thesis be the estimation an collection of AI models amid a confirmable master card informational anthology for extortion credentials..

2.2 Feasibility Study

The probability assessment of this create act with is broke down amid this stages and business proposal territory unit continued with a most far reaching making techniques for the attempt and a couple of significant worth estimation. Inside within the season of

structure examination, the likelihood consideration is done by the arranged framework. This is frequently to affirm this arranged framework isn't weight to the connection and for essentialness concerning the critical necessities for the colossal structure.

There are 4 key contemplations proceeded in the probability examination are

- Economical Feasibility.
- Operational Feasibility.
- Social Feasibility.
- Technical Feasibility.

2.2.1 Economical Feasibility

This is waves to imagine the money linked impact which the arrangement wear the association.

2.2.2 Operational Feasibility

This is waves to visualize the currency connected impact which the structure wear the affiliation. The blend of reason of leaning finished that the association can shower into the theory test, review, and change of the structure is obliged and uses should be strengthen. The made system as inside the money related settlement, this achieved in light of the way that movements are used as wholeheartedly open and essentially the changed things have been to be gotten.

This structure operationally discards the expansive variety of strains of the management and supports him in alluringly taking once the Endeavour growth. The sort of Robot nation can possibly on the world diminishes the moment and position that commencement currently exhausted in manual work. Considering the study being operationally realizable.

2.2.3 Technical Feasibility

This player in work is goes ahead to verify the specific judgment aptitudes and the particular necessities of the structure. By far most of the system made should not have liberal asking for on available particular resource. This will go ahead to pervasiveness on the particular resources and on the client can impel levels of notoriety being set The made system should have saved need starting late amazingly immaterial or illogical modifications are refined for structure use.

2.2.4 Social Feasibility

This is utilized to inspect the different stage of declaration of the structure did by the customer. The common legitimacy joins the methodology of train the customer to utilize framework ability furthermore the customer mustn't feel hazard by the fitting structure rather than survey that it as a yearning, the fluctuated stage of announcement by the customers the buyers the customers and it depends on upon the reasonable systems that range unit commonplace to making client with respect to the structure, that he's in like strategy intended to frame some beneficial criticism and review that he's the last customer of the structures.

2.3 Tools and Technologies

In this section the tool and the technologies' that are used to develop the projects will be explained briefly.

2.3.1 Python

Python is a comprehensively helpful deciphered, natural, object-arranged, and raised level programming language. A decipher idiom, Python have a formation hypothesis to underlines set of laws coherence (strikingly using white space to demarcate cipher square rather than crimped segments or watchwords), furthermore a punctuation with the objective for Programmer to impart thoughts within a reduced amount of outline of rules than might be used in tongues, for instance, C plus + or Java. It award fabricates so as to enable unambiguous encoding on in cooperation diminutive and gigantic degrees. Python go between are available in support of several effective organizations. CPython, the allusion exploit of Python, is unwrap resource program with have a system base headway mold, since about the total of variety executions. CPython is administered via the non-advantage Python Software establishment. Python incorporates a one of a kind structure and customized memory the officials. It reinforces various programming perfect mock-up, together with object-arranged, fundamental, serviceable in addition to technical, as well as a tremendous and broad customary collection

2.3.2 Django

Django is a raised level Python Web framework that engages brisk new development and immaculate, serious arrangement. Worked by experienced creators, it manages an incredible piece of the issue of Web headway, so you can focus on forming your application without hoping to sit around idly. It's free and open source.

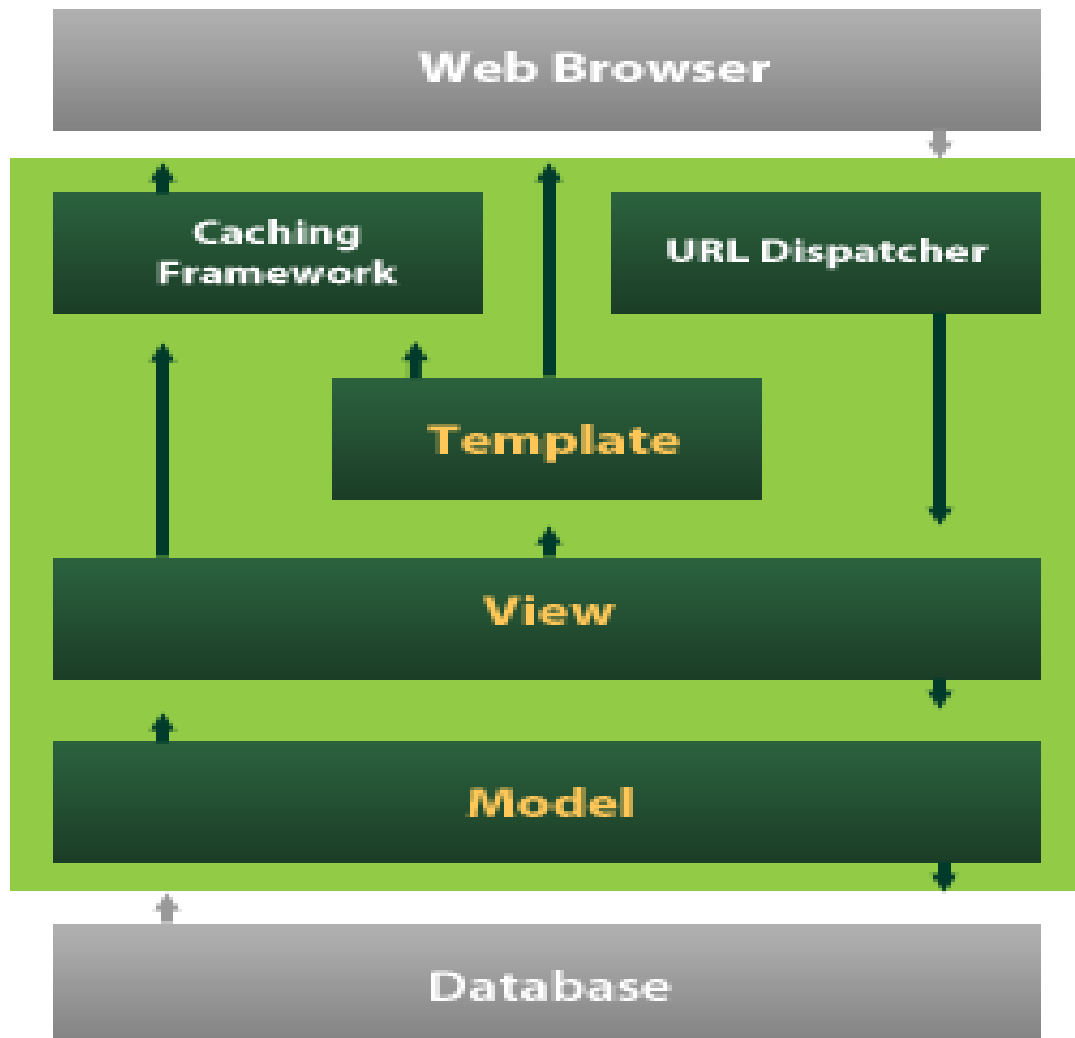

Figure 2.1 Django frameworks

Django's fundamental goal is to encourage the development of complex, database-driven destinations. Django stresses reusability and "connection limit" of portions, quick new development, and the standard of don't go over yourself. Python is used all through, regardless, for settings reports and data model's.

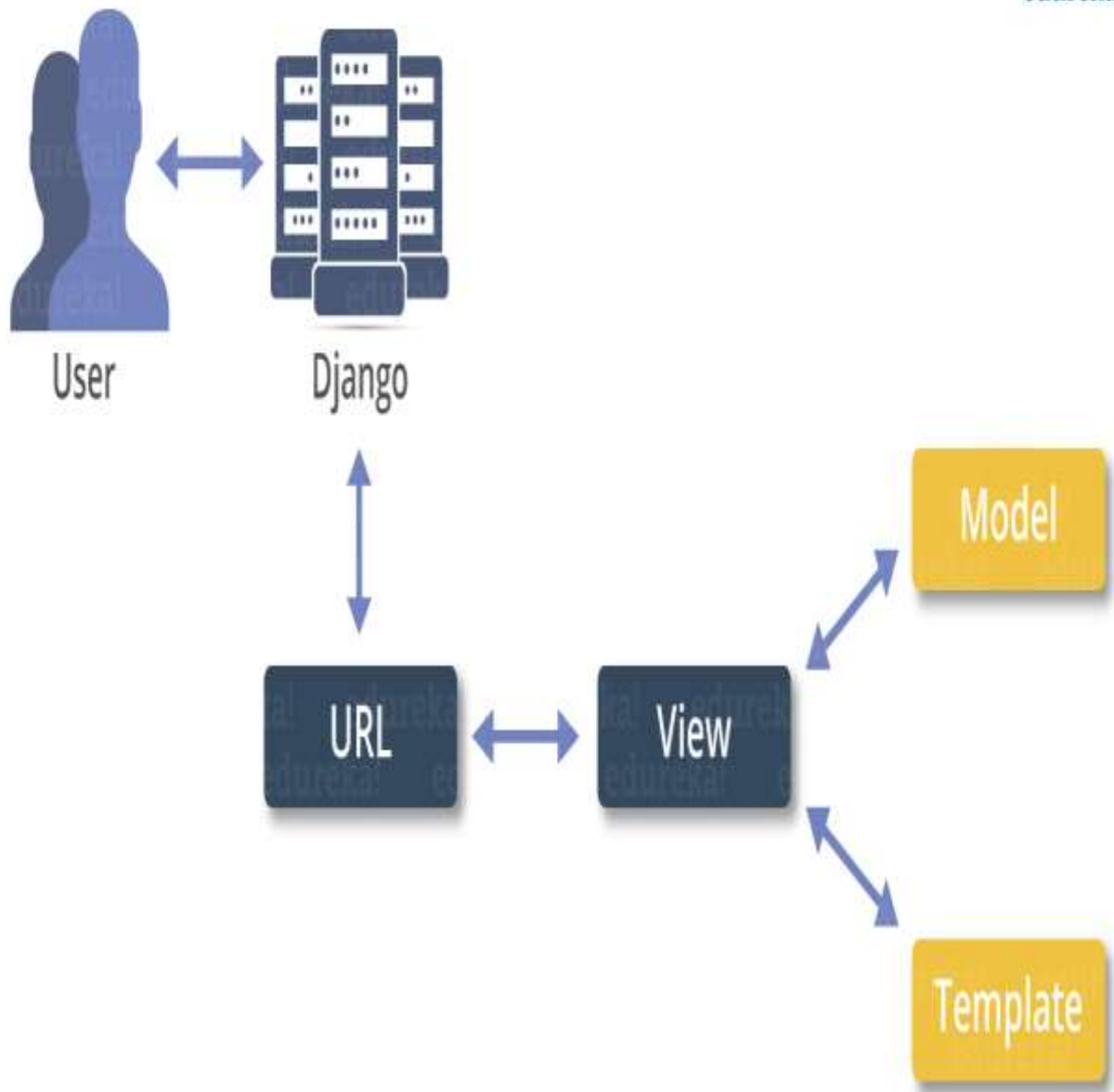

Figure 2.2 Django work

Django furthermore gives an optional administrative make, read, invigorate and eradicate interface that is made capably through attentiveness and organized by methods for head models

2.4 HARDWARE AND SOFTWARE REQUIREMENT

In the Hard Ware's and Soft Ware's requirement section the Hard Ware's and Soft Ware's components that be required to develop the project is explained thoroughly.

2.4.1 HARDWARE REQUIREMENT

Table 2.1 Hardware requirements

Hard Ware's	Specification
Systems	Intel i3 or higher version
Hard disk's	250 GB
Floppy drive	144 Mega Bite
Random Access Memory	2 Giga Bite

2.4.2 SOFT WARES REQUIREMENT

Table 2.2 Software requirement

Software	Specification
Operating Systems	Window 7
Coding Language	Python
Frontend	Python
Designing	HTML,CSS
Database	MySQL

CHAPTER- 3

SOFTWARE REQUIREMENTS SPECIFICATIONS

3.1 REQUIREMENTS ANALYSIS

The endeavor included exploring the structure of barely any applications to make the application more customers warm. To do in that capacity, it was amazingly basic to keep the courses starting with one screen then onto the next all around mentioned and at the same time diminishing the proportion of making the customer needs to do. In order to make the application continuously open, the program adjustment must be picked so it is acceptable with most by far of the Browsers.

3.2 FUNCTIONAL REQUIREMENT

There are five different modules they are present in this project

•New cards

Here in this component, the buyer gives info to choose another Card. The info is with reference to their contacts nuances. The jars make their individual login as well as mystery express in support of their upcoming utilize of the cards.

•Login

In Login structure section present spot guests by means of a structure along with username with mystery state field. In case the customers penetrate a real username / mystery express mix they force be present yielded right of entry to supplementary benefits nearby. Which bonus benefits they will approach can be organized freely?

•Safety measures information

In Security information part it self-control obtain the info element and its Store's in record. If the card mislaid, by at that time the Security information component structure develops. It have a immense deal of request anywhere the customer needs to respond the successfully to shift to the trade fragment. It enclose instructive insurance with educational confidence be tended to definitively via the development bearing individuals and components a faith in means to customer, sheltered, seek out, technique, and substitute individual and also arranged info.

•Transaction

The methodology & contraption in favor of pre-favoring trades consolidates giving a specific gadget toward a dealer along with a Visa holder. The charge card possessor beginnings a MasterCard trade by conferring toward a Visa numeral; also taking care of in that, an unmistakable section of info to facilitate portrays a detailed trade to be prepared via an affirmed customer of the Visa soon. The info is recognized as "mastermind facts" in the records support just if an acceptable up close and delicate distinctive verification set of laws (PIC) is worn by the correspondence. The "arrange records" will give out toward presently endorse that explicit trade. The Visa holder or extra endorsed customer is able to in that case simply create to facilitate particular trade through the Visa. Since the trade is pre-affirmed, the trader doesn't have to witness or convey a PIC.

•Verifications

Affirmation info is offered esteem toward a trade among a beginning social occasion and a test searching in support of party, the check information being set by a 3rd, inspection bash, taking into account mystery information in the responsibility for beginning gathering. Under control the method will searches for card numeral & if the card numeral is accurate the critical strategy will execute. If the digit isn't right, junk mail force be send to the customer saying the card no has be square and he can't do the more trade.

3.4 ALGORITHM

An aggregate of twelve AI calculations are utilize for identifying Visa misrepresentation. The calculation extends from standards neutrals system to deep learn model. They are assess utilize both benchmarks and certifiable charged Card info collection. What's more, the Ada Boosts and Lion's distribute cast a consult techniques are functional for razor-sharp half and half models.

Extortion Detection utilizing Inherent Algorithm

In this module the framework obligation identify then any misrepresentation has been happened in the exchange not. It should likewise show the client about the outcome. It is determined dependent on follow:

Period of CC= in month can be determined utilizing CC= (from data set) by,

Period of CC by month = $CCAGE / 30$

All out cash be Spent froms as far as possible (1 Lakh 100000)

Balance = $1,00,000 - Avg ,BB$

Along these lines, all out cash Spends be able to be founds as,

$TOT = Age\ of\ CC\ By\ -Month * Bal$

Complete cash went through on every months be able to be determined since,

$DS = TOT * Age\ of\ CC\ by\ month$

Check For state Of extortion (i. e) =

Extortion conditions = $(10 * DS)$ is sum used up in our day (Amt T In data set)

Assuming valid, may risk for extortion utilizing this -property and its basic worth is Amt $T / (10 * ds)$

In the event that false, no misrepresentation event and basic worth 0.01

CHAPTER 4

SYSTEMS DESIGN

1.1 SYSTEM PERSPECTIVE

Misrepresentation identification also, understanding spending guides to uncover potential coercion cases was unmistakable. It used the SOM to decode, channel, and inspect coercion rehearses. Clustering was used to perceive covered structures in the data. By then, control was used to shrink the entire cost & getting ready moment. By location reasonable amounts of Neurons and rotation hierarchy, the Som have the choice toward consolidate snappy. The resulting models had all the earmarks of being a proficient and a strategy.

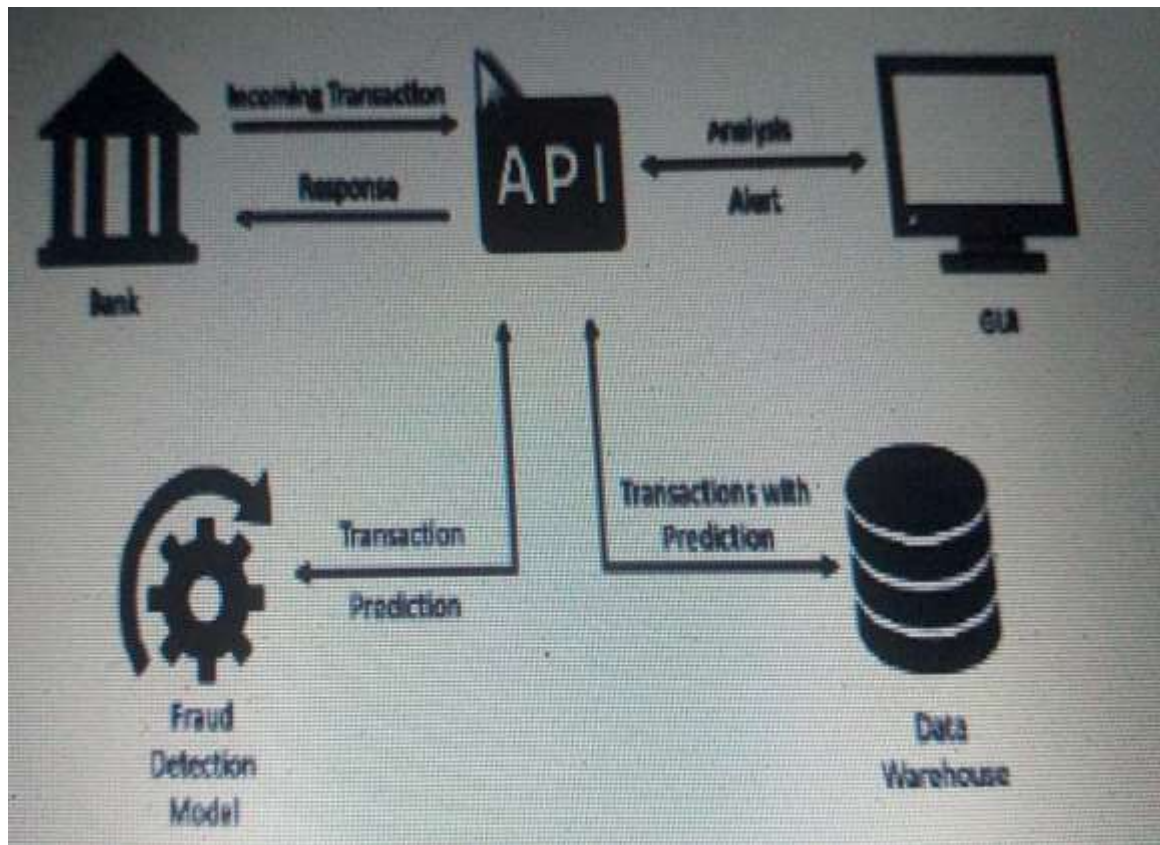

Figure 4.1 Architectural Designs

4.2 CONTEXT DIAGRAMS

The setting plot shows the support of the structure with its condition the degree that information streams. The setting outline depicts the most far away inspiration driving the structure. Essentially the information streams which leave the structure and the information streams come outside the framework are appeared. The whole structure is tended to as a solitary strategy and all the outside heads are appeared.

4.2.1 Data Flow Diagrams

Data Flow Diagrams is dependably used in the midst of the assessment plan. The assessment is portrayed by the expert pictorially with the help of Data Flow Diagrams (DFDs).

A DFD exhibits the Input/output stream of data, Reports passed on and Data stores that are used by the system, It considers a to be as a method that changes the duties to favored yield.

That translates a DFD exhibits the differentiation in data from guarantee to yield, through techniques, may be depicted definitely and enthusiastically of the physical parts related with the framework. Data Flow Diagram is dependably used in the midst of the assessment plan. The assessment is portrayed by the pro pictorially with the help of Data Flow Diagrams (DFDs).

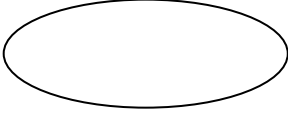
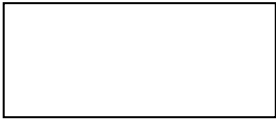

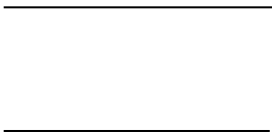
NOTATIONS	COMPONENT	DESCRIPTIONS
	Process	A circles speaks to a procedure the- will be connected to information and deviations it somehow or another.
	Externals Entity	A square shape is utilized to speak to an outer substance, that is, a framework component or a new framework that products data for change by the product and gets information's. Which is delivered by the product?
	Data Flow	A bolt speaks to at least one information things or information object.
	Data Stores	The opens box speaks to information store-put away data that's utilized by the product.

Table- 5.1 Notations of Data-Flow Diagrams

Level - 0 DFD

It shows structures basic strategies, information streams, and the information stores at a strange state of reflection. It depends over measurement 0 and it sub-isolates the framework into different separated social events.

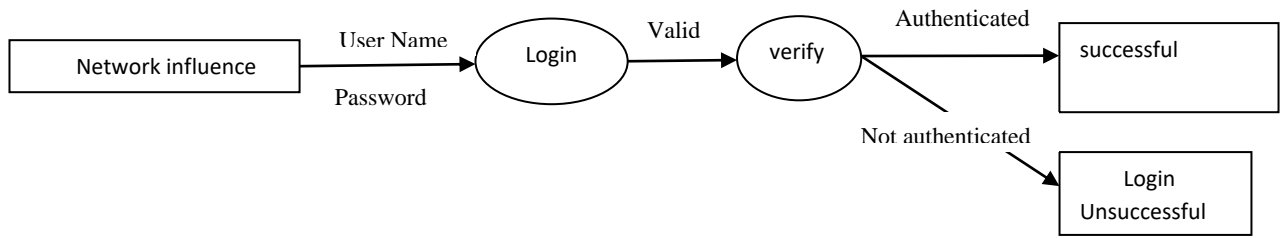

Figure4.2- DFD for login

Level -1 DFD

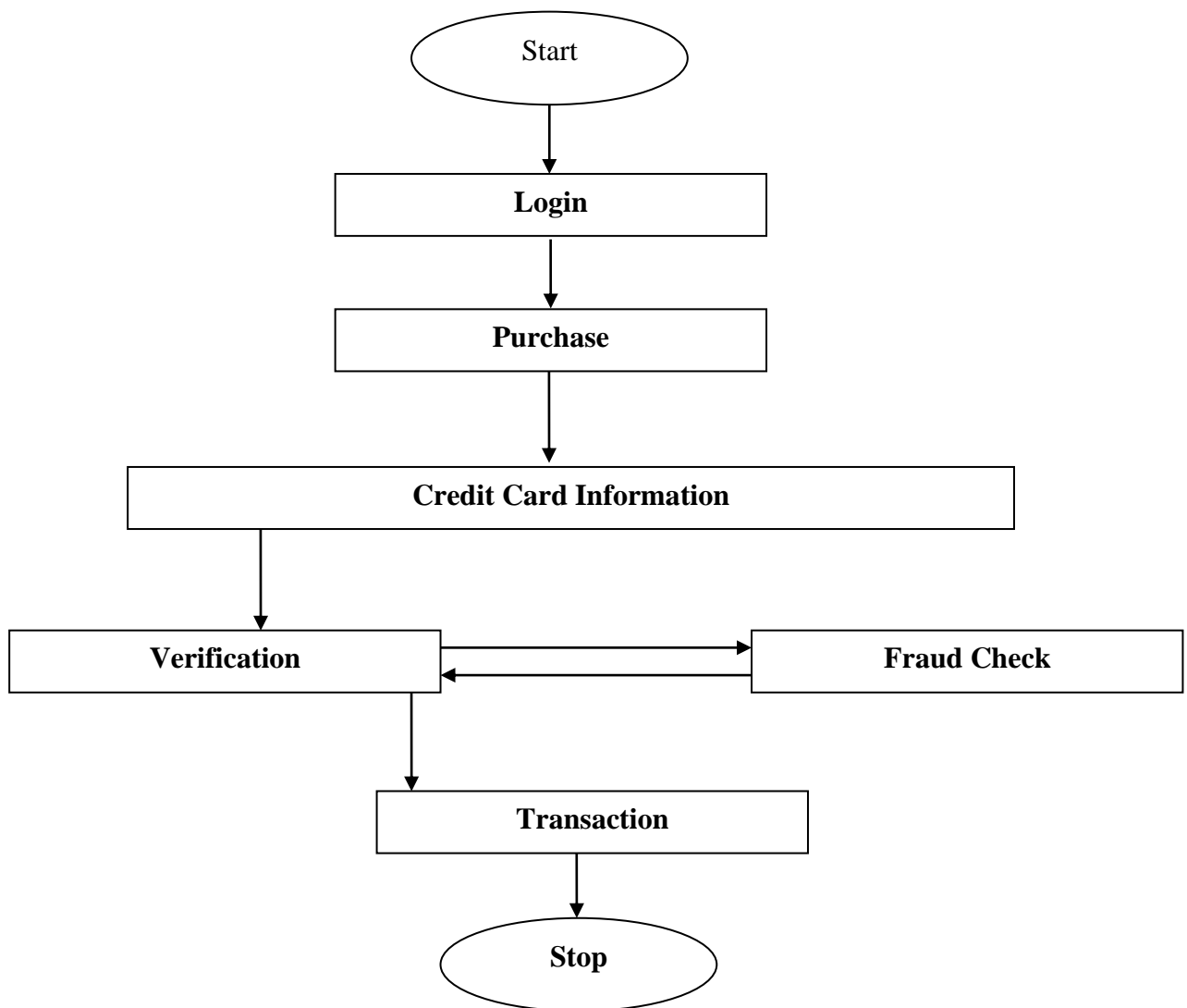

Figure 4.3-DFD for fraud check

CHAPTER - 5

DETAILED DESIGN

5.1 Use - Case Diagram

It demonstrates assignment amongst clients plus the capacities and their relationship. It has four segments.

- **Boundary** - This depicts the arrangement of fervor for relationship with its general condition.
- **Actor** - generally individuals required with the structure portrayed by segments.
- **Use case** - It has a few functionalities.
- **Relationship** – Interaction amongst clients and their capacities.

5.1.1 USE CASE DIAGRAM of user

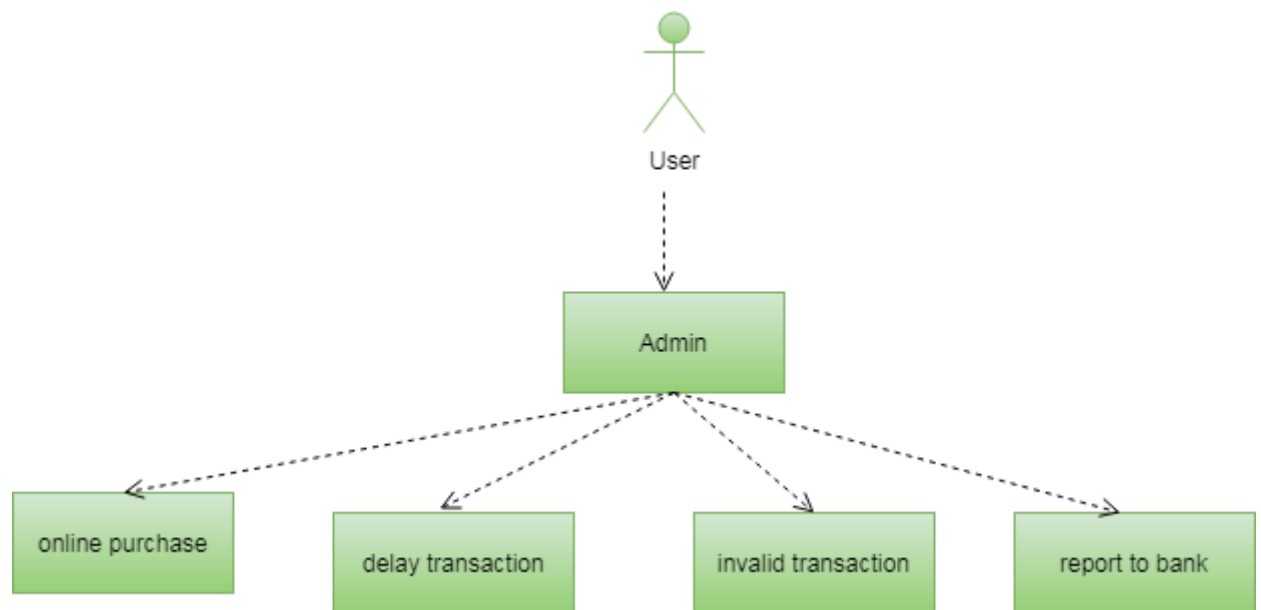

Figure 5.1 User Use Case

Figure 5.1 demonstrate the use case chart of the User and can give brief description of module.

5.1.2 Use case diagram of Admin

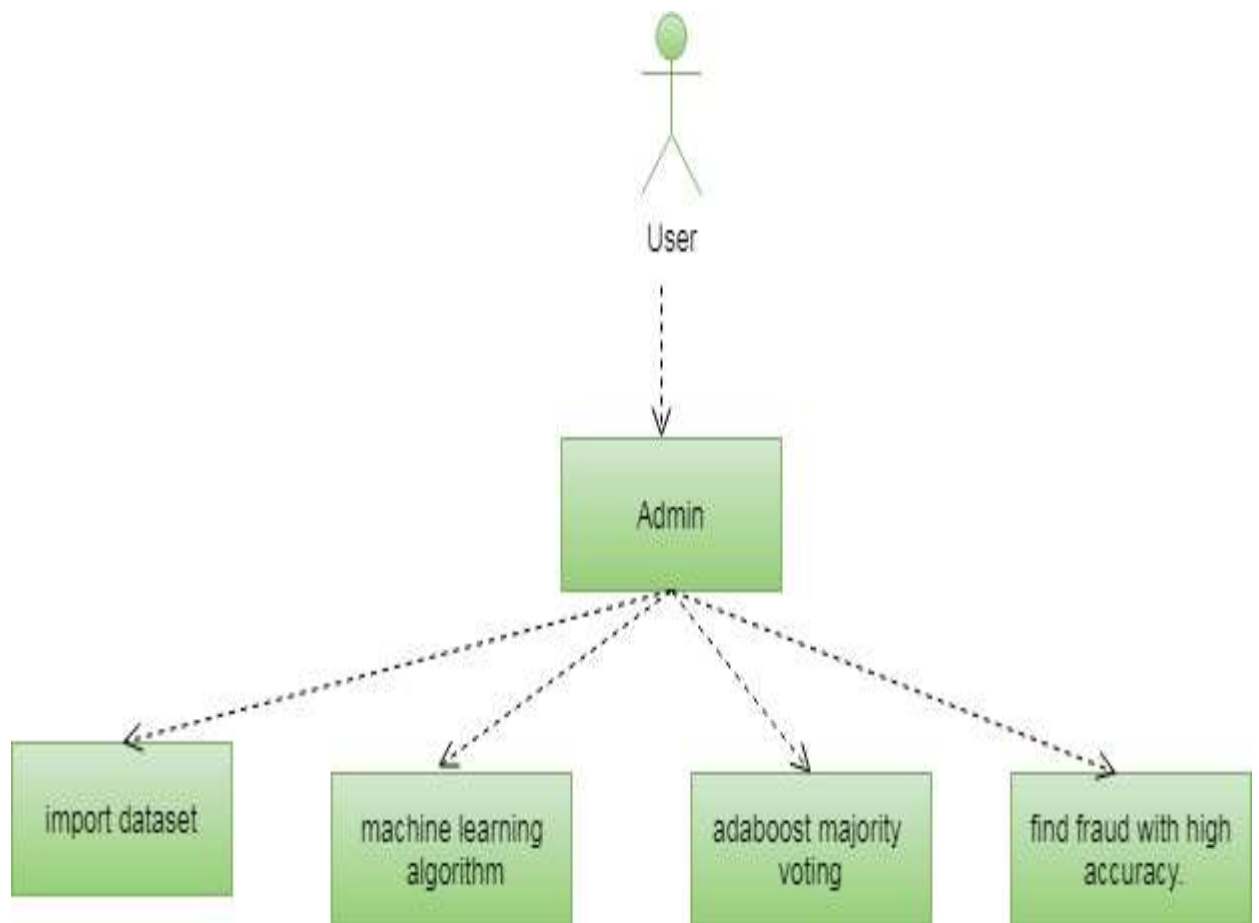

Figure 5.2 Admin Use Case

Shape 5.2 demonstrate the use case chart of the supervision and can give the brief description of the Admin module.

5.2 SEQUENCES DIAGRAM

A party diagram shows everybody in a joint exertion and the improvement of message among them. It what's more shows the structure with its on-screen characters to have out all or some impact of an utilization case.

5.2.1 Admin sequence diagram

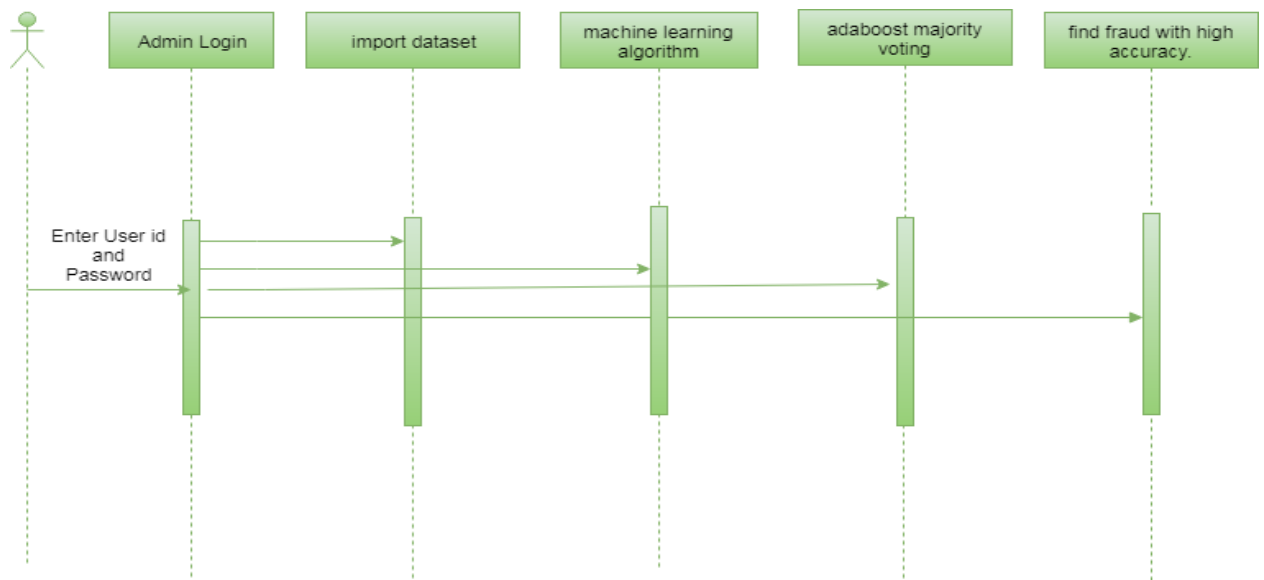

Figure -5.3 admin sequences

Figure 5.3 illustrate the Sequence Diagram of the Admin.

1.2.1 User sequences diagram

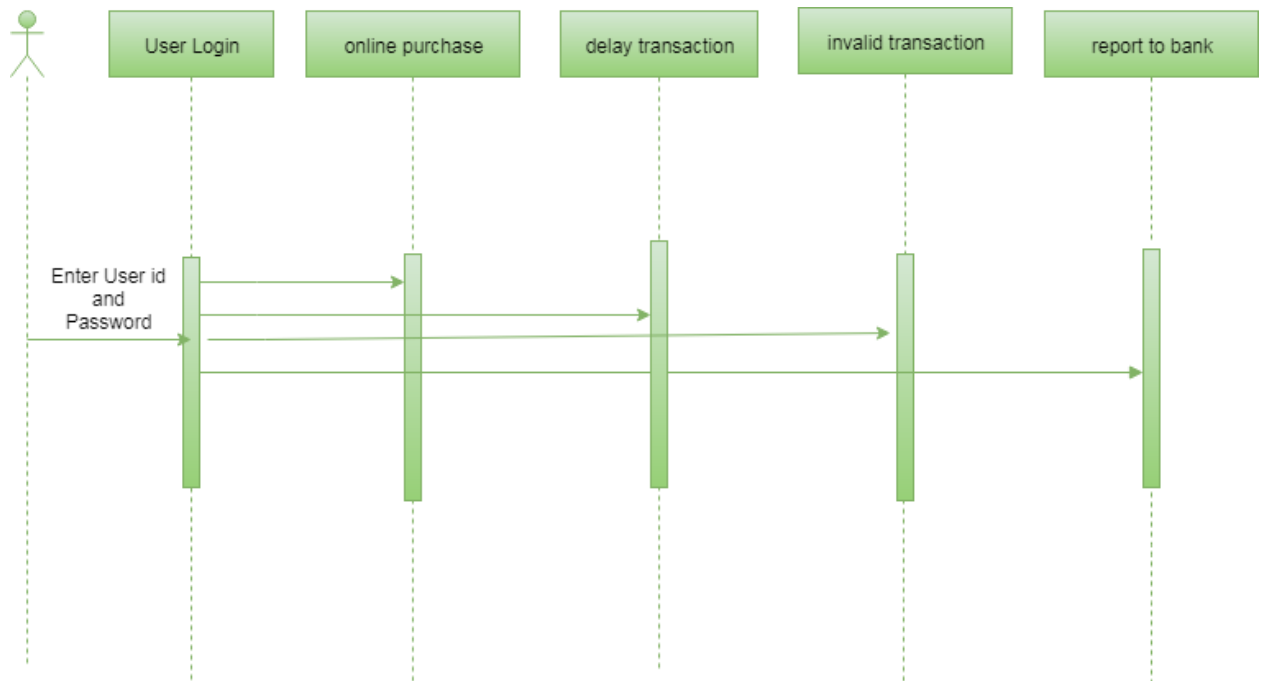

Figure- 5.4 user sequences

Figure- 5.4 illustrates the Sequence Diagrams of the User.

5.3 ACTIVITY DIAGRAM

An activity diagrams displays the improvement of steps that make up the bizarre structure, for example, a calculations or work process. A movement graph shows stream control, like a methodology plot, at any rate bases on assignments instead of things. Advancement graphs are generally critical amidst the early events of organizing tallies and work traces.

5.3.1 User Movement diagram

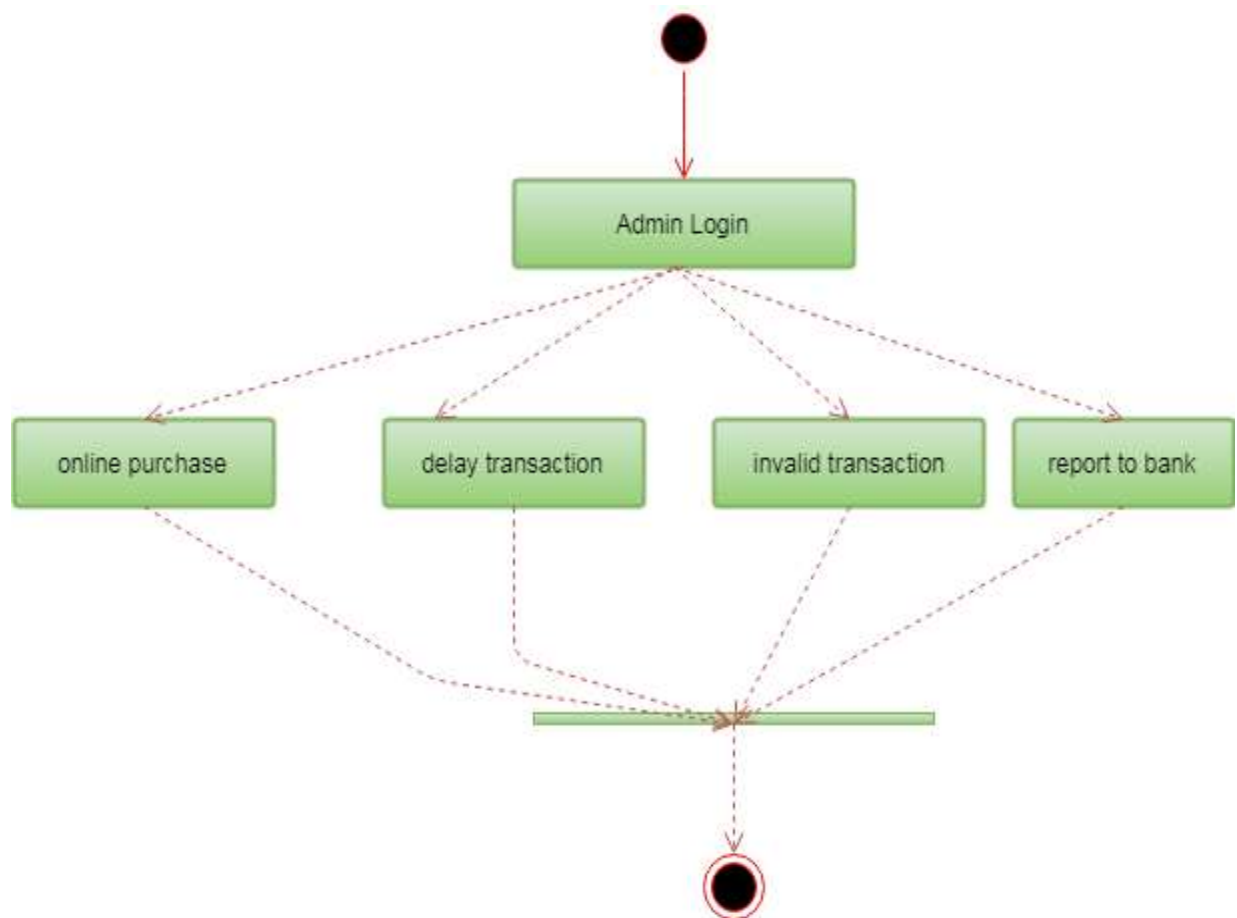

Figure 5.5 User Activity

5.3.2 Admin activity diagram

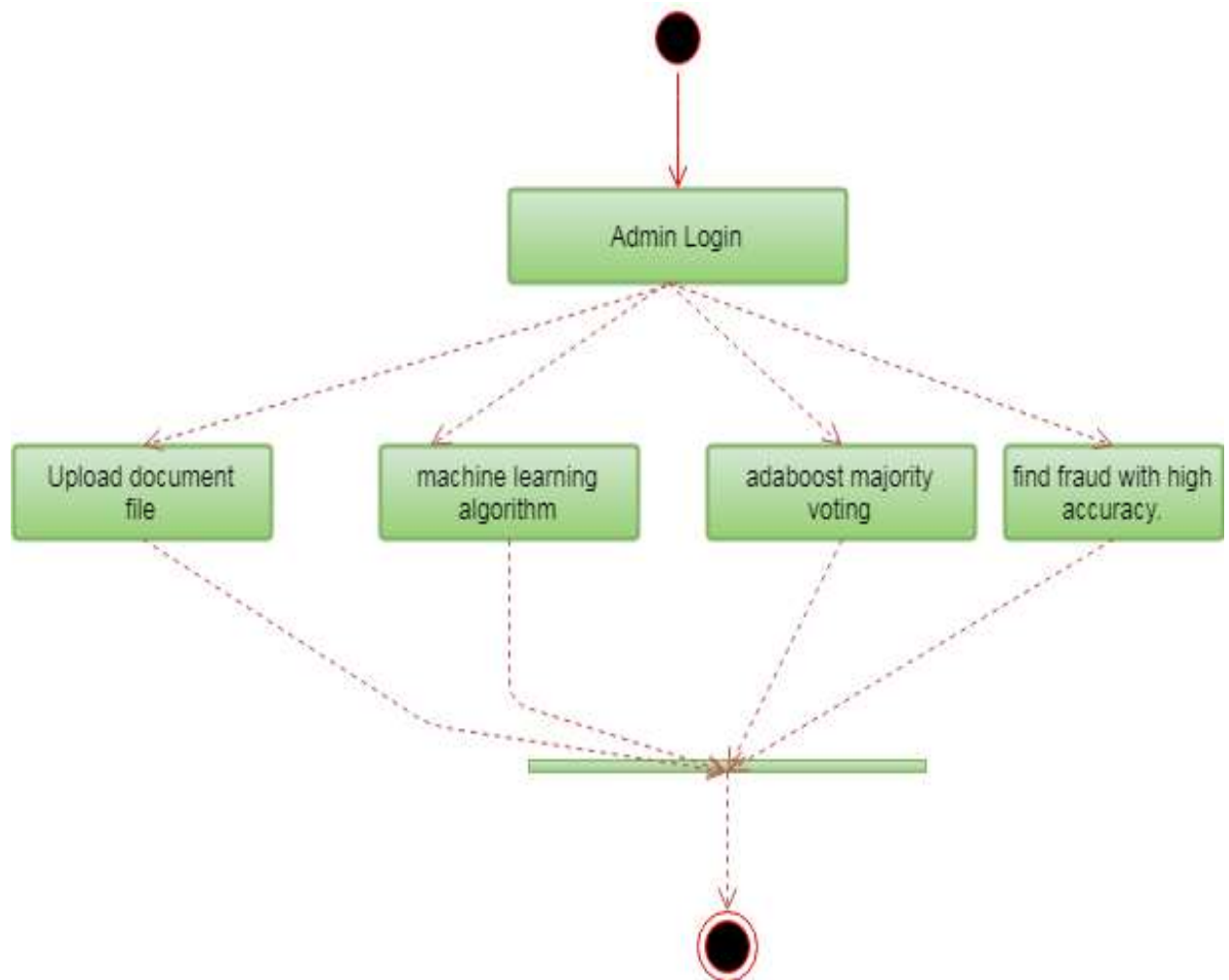

Figure 5.6 admin activity

Figure 5.3 illustrate the Activity Diagrams of the Admin .

5.4 INPUTS AND OUTPUTS DESIGN

The facts arrangement be the alliance linking the info system and the client. In yield structure is settled how information is to be appeared without a doubt fire need.

5.4.1 Input Designs

The information arrangement is alliance linking the info organization and the client. It enclose the assembly of subtlety with procedures for facts course of action also those scheme be critical to lay skill facts in to a serviceable structure for captivating concern be

able to practiced via researching the machine to scrutinize facts since a produced or written report or else it be able to arise by include community incoming the facts authentically hooked on the structure. Structure of statistics foundation lying on scheming the proportion of facts necessary, calculating the bungles, observance up a vital good ways since holdup, keep away from additional methods & maintenance the technique elementary. The information is arranged in such a method hence, that it outfits precautions& comfort with asset the insurance.

Data plan pondered the obtainable with possessions:

- What data should be present establish like information?
- How be data should be real engineered or implied?
- The talk toward deal with the working staff during giving data.
- Process in favor of arranging key in endorsements & Methods to track while blunder arise.

Target

1. Input plan be the path en route for varying in excess of a client approved illustration of the assure to a PC foundation organization. This arrangement basic in the direction to avoid botches in the records contribution technique & reveal the accurate manner to the business for getting right information starting by electronic structure.

2. It is practiced by creation straightforward to make the most of use screen for the facts segment to deal with gigantic quantity

Of facts. The goal of organize contribution be en route for make facts area fewer difficult & headed for be freed on or after botches. The facts entry display is set by the target to facilitate all the facts organize be capable of execute. It in like manner provides proof since work places.

3. While the facts are come into it forces to verify in support of its legitimacy. Facts are able to come into by means of assist of display. Appropriate communication is prearranged while mandatory through the aim that the client won't be of maize for a second. In this way the aim of facts setup is to make a facts structure with the purpose of definitely not rigid to follow.

5.4.2 Output Designs

A superiority acquiesce is solitary, which meet up the requirements of the last part client and Display the info evidently. In any scheme outcomes for taking care of are granted to the Client and to extra organization in the course of acquiesce. In acquiesce plan it is developed how the info is to live out on behalf of ensured need and in addition the written variant acquiesce. It is there the mainly critical and straight basis info to the client. Capable & shrewd acquiesce arrangement improves of structure's connection to assist Client dynamic. Organizing Portable Computer acquiesce be supposed to carry on in a sifted through, particularly consideration out way; the right acquiesce have to be finished although make sure that each one acquiesce segment is approved by means of the objective to facilitate people self-control find the system be able to use successfully & enough. Exactly while examination structure Portable Computer acquiesces, they are supposed to recognize the explicit acquiesce so as to rely upon to gather the necessities.

- decide on strategies in support of present Facts.
- generate manuscript, testimonial, or various associations that enclose info made by the scheme.

The yield sort of an info scheme be supposed to achieve in any event solitary of the going with goals.

1. Express info regarding earlier period actions, in progress position or protuberance of the upcoming.
2. Indicate noteworthy proceedings, openings, issues, or advices.
3. Generate a movement.

CHAPTER-6

IMPLEMENTATION

6.1 SCREENS SHOTS

6.1.1 Home screens

In the home sheet we have got three different users such as User, Admin and Bank when clicked on the required user it will direct us to that particular user's login sheet.

Figure 6.1 home sheet

6.1.2 User signup sheet

The user signup sheet is an one time registration where the user need to fill up all the requires fields that are asked and once on submitting the details the next time when user needs to login they can directly go to the user login and pass in the username and password it will directs the customer to user's home sheet.

- FULLNAME :** [Text Input Field]
- EMAIL :** [Text Input Field]
- USERNAME:** [Text Input Field]
- PASSWORD :** [Text Input Field]
- PHONE NUMBER** [Text Input Field]
- GENDER** [Text Input Field]
- SUBMIT** [Button]
- Reset** [Button]

Figure 6.2 SignUp sheet

6.1.3 Admin login sheet

This sheet is meant for the admin and only admin can login to this sheet by inward bound admin username and the password if it matches then it will straight the admin to the admin home sheet.

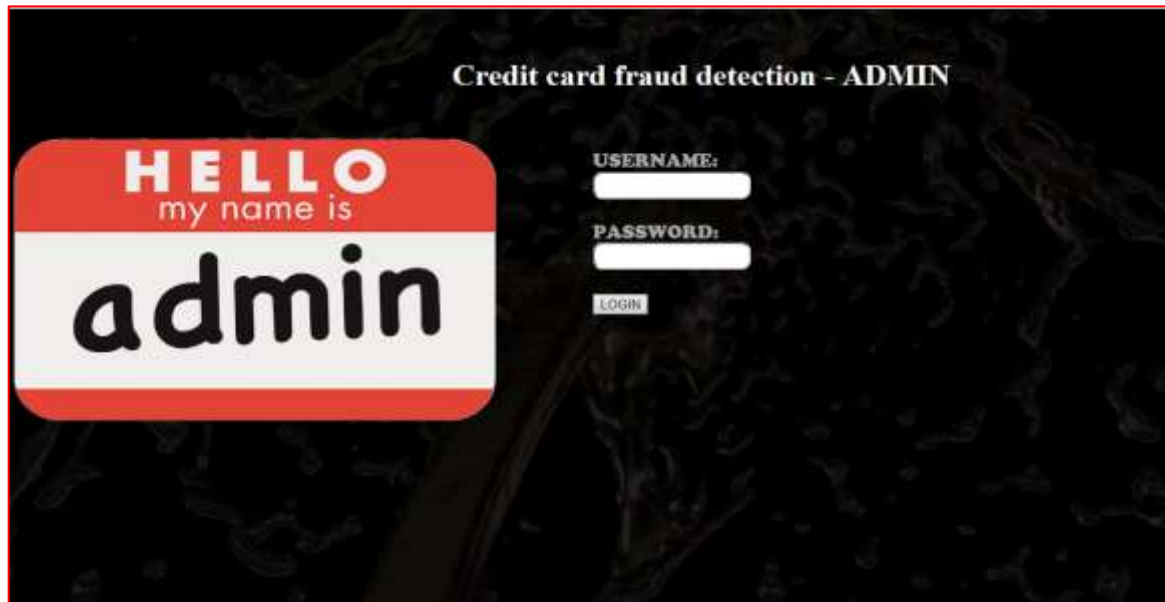

Figure 6.3 Admin login

6.1.4 User login sheet

This is the customer login sheet, once the customer register their details in the user register sheet the next time they can directly go to this user login sheet and enter the details of username and password on entering the details correctly it will straight the user to the user's home sheet.

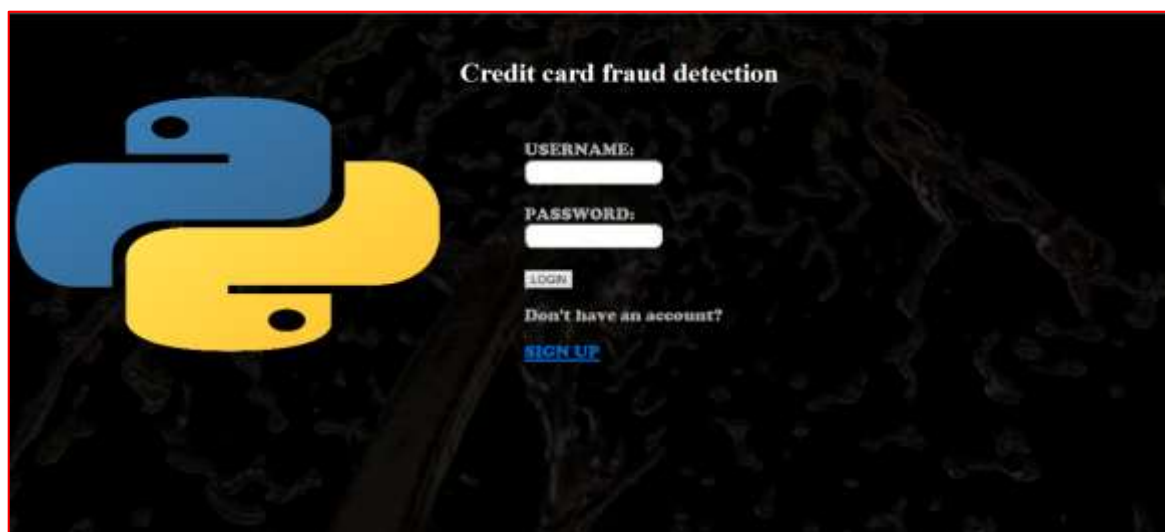

Figure 6.4 User login

6.1.5 User home sheet

This is the user's home sheet once the customer logs in the home sheet is pops up where there are fields like account, transaction or purchase that he has made, complaint that he needs to give to the bank, fraud detection where he can view if any fraud has been carried using their card and the logout. In the account section the user can register their credit card details which contains fields such as card number, type of card, issuing bank, cvv, issue date and other such information.

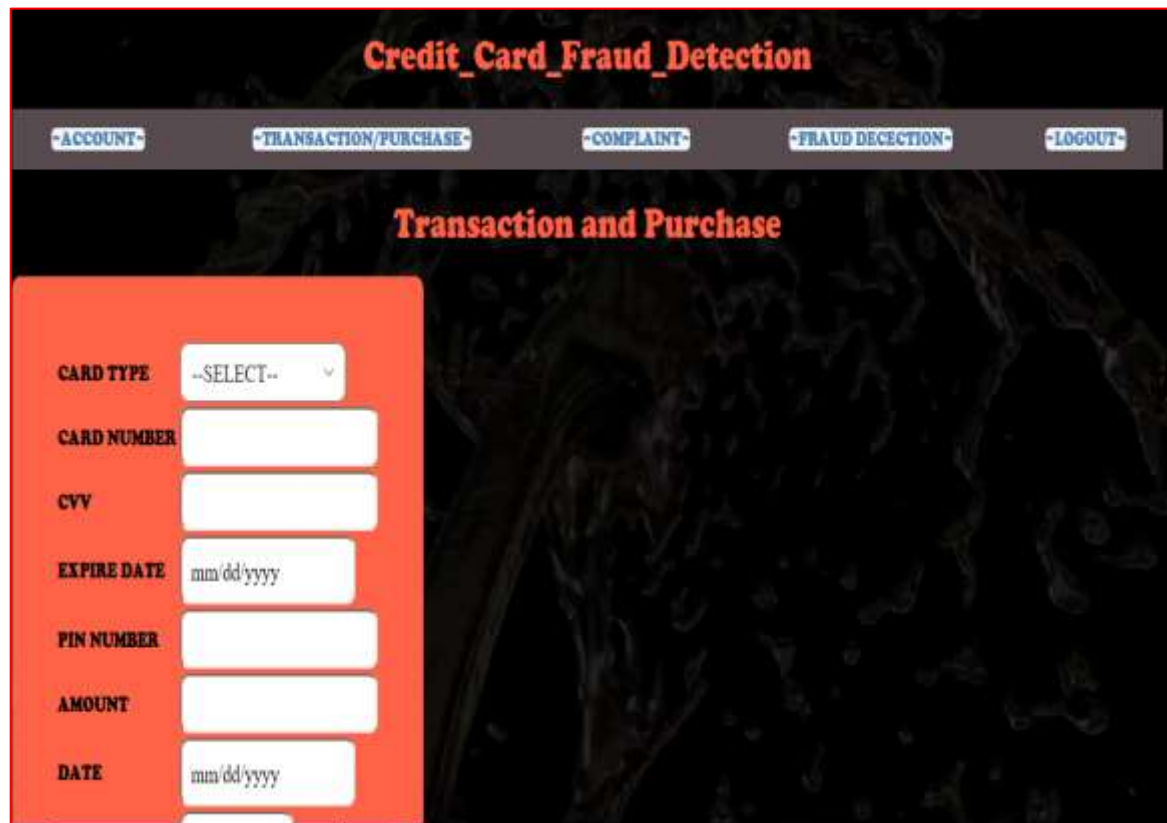

CARD HOLDER	<input type="text"/>
CARD TYPE	--SELECT-- <input type="button" value="v"/>
ISSUING BANK	<input type="text"/>
CARD NUMBER	<input type="text"/>
CVV	<input type="text"/>
ISSUE DATE	<input type="text" value="mm/dd/yyyy"/>
EXPIRE DATE	<input type="text" value="mm/dd/yyyy"/>

Figure 6.5 User home sheet

6.1.6 User Transaction and purchase

This is the consumer transaction and purchase sheet where the customer needs to enter the fields such as the card type, card number, cvv, expire date, pin number, amount and the date of purchase and all these details will be useful in future in case if the user registers a complaint to the bank.

CARD TYPE	--SELECT--
CARD NUMBER	<input type="text"/>
CVV	<input type="text"/>
EXPIRE DATE	mm/dd/yyyy
PIN NUMBER	<input type="text"/>
AMOUNT	<input type="text"/>
DATE	mm/dd/yyyy

Figure 6.6 User Transaction and Purchase

6.1.7 User complaint sheet

The user complaint sheet that is present in the bank's login gives the detail of the users who have register the complaint to their respective bank. This includes the details such as the full name of the user, bank, branch, account number, user name, mobile number, complaint description, date and the time. All these information can be viewed only by the bank.

Credit_Card_Fraud_Detection - BANK								
-HOME- -USER INFO- -VIEW USER COMPLAINT- -LOGOUT-								
FULL NAME	BANK	BRANCH	ACCOUNT NUMBER	USER NAME	MOBILE NUMBER	COMPLAINT	DATE	TIME
venkat	Indian bank	adayar branch	2147483647	venkat	2147483647	i missed my credit card so pls block my card	Jan. 2, 2019	1 a.m.
venkat	Indian bank	adayar branch	2147483647	venkat	2147483647	some cash are less, someone stole my cash via internet pls check	March 19, 2018	5:12 p.m.

Figure 6.7 User complaint

6.1.8 Crime analysis sheet

The crime analysis sheet is present in the admin graph sheet where the admin can see the crimes that has took place in the graphical manner. The graph sheet has different ways of graph that shows how many crimes have taken place in a particular amount of time. The other ways in which the user can view the graph are pie chart, bar chart and column chart.

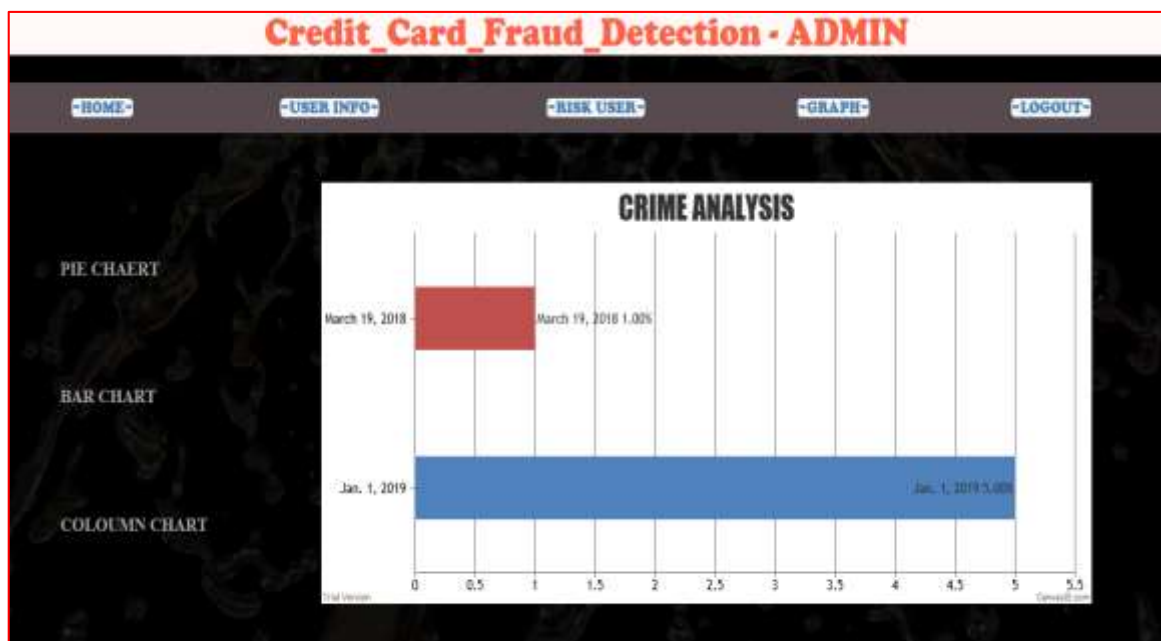

Figure 6.8 Crime analysis Bar chart

CHAPTER -7

SOFTWARE TESTING

7.1 Introduction

It procedure of organization a scheme otherwise applications with the objective of results the products.

7.1.1 Unit Testing

It is assert on top of the leading self-effacing component of indoctrination system the component. The component get a look as if at is constantly pale exchange blows ordered. In this, exact module four-sided figure assess endeavourer beside the determinations approved on amidst set up for the module. Unit testing is on a terribly necessary level for evidence of the code approved on amidst the covert script phase, and from this direct bold the target is to verify the innermost tangential of the module. It's frequently done by the architect of the unit.

7.1.2 Integration Testing

The reason at this point is to imagine whether or else not every one of the modules is often expedite fitly.

7.1.3 System Testing

System testing done on credit card fraud detection after completion of an integrated testing. Because the application must work properly after development has been done.

7.1.4 Validation Testing

In credit card fraud detection data entered must be valid, if the user enters a wrong input the system provides message to enter proper input. The rules applied on the application modules must restrict user from entering invalid data into the database.

7.1.5 User Acceptance Testing

Credit card fraud detection is successful only if it reaches user expects. The application has been provided for test to get a regular feedback from the user during the development of the application.

7.2 Test Cases

Table No.7.2.1:

Serial No	Test Condition	Expected Results	Test Results
1	Entering Invalid User Name and Password	Should not be allowing To Login to the application.	Pass
2	Entering valid username and password	Should allow moving respective sheet.	Pass

Table No.7.2.2:

Serial No	Test Condition	Expected Results	Test Results
1	Entering Invalid User Name and Password	Should not be allowing to Login to the application.	Pass
2	Entering valid username and password	Should allow moving respective sheet.	Pass

Table No.7.2.3: Admin Login Sheet

Serial No	Test Conditions	Expected Result	Test Result
1	Entering Invalid User Name and Password	Should not be allow to login to the applications.	Pass
2	Entering Valid User Name and Password	Should allow to move respective sheet.	Pass

Table No.7.2.4: Admin Registration

Serial No	Test Conditions	Expected Result	Test Result
1	Entering name	Should text or else error message	Pass
2	Entering Username	Should enter correct username.	Pass
3	Entering password	Should enter correct password.	Pass
4	Entering phone no	Should be number with in 10 digits	Pass
5	Entering email	Should email format or else error message	Pass
6	Click on “Login”	Should accept and login sheet.	Pass

CHAPTER -8

CONCLUSION

An examination on charge card extortion identification utilizing AI calculations has been introduced in this broadsheet. Various standard mockups which incorporate N B, S V M, & D L have been present utilized in the experimental assessment. freely accessible MasterCard informational index has utilized for assessment utilizing singular- (norm) model - half breed model utilizing Ada-Boost and lion's share casting a ballots mix techniques. The M C C - Metric has been used as an exhibition ratio, as it considers the valid and bogus positives and bad expected outcome. The finest M C C - tally is = 0.823, gifted utilizing dominant part radiate a ballots. A genuine Visa informational index from a money related foundation has additionally been utilized for assessment. A comparable individuals and partially breeds model have survived utilized. An idyllic -MCC score of 1 has been proficient utilizing Ada Boost & greater part manufacture a ballot techniques. To additions assesses the half and half models, commotions from 10% -30% has been included into the information tests. The greater part casts a ballot technique has yielded the bests MCC- gain of 0.942 for 30% clamors add to the informational index. This shows the greeters parts add be casting a ballot strategy offers vigorous execution within the sight of commotion.

CHAPTER- 9

FUTURE ENHANCEMENT

For futures works, the strategies concentrated in this broadsheet will be stretched out to web based book learning copies.

- In expansion, other web based ignorance model will be examined. The utilization of web based wisdom will empower quick location of misrepresentation case, conceivably continuously.
- This thus will help distinguish and forestall deceitful exchanges before they happen, which lessons the measures of misfortunes acquired each day in the budgetary part.

CHAPTER- 10

BIBLIOGRAPHY

BOOKS REFERRED

1. Bansal, J. C., Singh, P. K., Saraswat, M., Verma, A., Jadon, S. S., and Abraham, A. (2011). Inertia weight strategies in particle swarm optimization. In Nature and Biologically Inspired Computing (NaBIC), (Salamanca, Spain, October 19 - 21, 2011).IEEE NaBIC'11,633--640

DOI=<http://dx.doi.org/10.1109/NaBIC.2011.6089659>
2. Bello-Orgaz, G., Jung, J. J., & Camacho, D. (2016). Social big data: Recent achievements and new challenges. *Information Fusion*. 28 (Mar. 2016), 45--59.

<http://dx.doi.org/10.1016/j.inffus.2015.08.005>.
3. Bharill, N., Tiwari, A., and Malviya, A. (2016). Fuzzy Based Clustering Algorithms to Handle Big Data with Implementation on Apache Spark. In Proceedings of the IEEE 2nd International Conference on Big Data Computing Service and Applications, (Oxford, UK, March 29-April 01, 2016). IEEE BigDataService '16, 95--104. DOI=<http://dx.doi.org/10.1109/BigDataService.2016.34>.

WEBSITE REFERRED

- https://www.researchgate.net/publication/40227011_Credit_card_fraud_and_detection_techniques_A_review
- <https://dl.acm.org/doi/10.1145/2980258.2980319>
- <https://www.jpinfotech.org/analysis-on-credit-card-fraud-detection-methods-2/>
- <https://ieeexplore.ieee.org/document/8292883>
- https://www.ripublication.com/ijaer18/ijaerv13n24_18.pdf