

A project report on

CLINICAL MANAGEMENT SYSTEM

Submitted in partial fulfillment of the requirement

For the award of the degree

MASTER OF COMPUTER APPLICATIONS

Of



Visvesvaraya Technological University

Belgaum, Karnataka

By

MANOJ A
1CR16MCA49



CMR INSTITUTE OF TECHNOLOGY
132, IT Park Road, Kundalahalli, Bangalore-560037
2019-2020

A project report on

CLINICAL MANAGEMENT SYSTEM

Submitted in partial fulfillment of the requirement
for the award of the degree

MASTER OF COMPUTER APPLICATIONS

Of



Visvesvaraya Technological University
Belgaum, Karnataka

By

MANOJ A

1CR16MCA49



CMR INSTITUTE OF TECHNOLOGY
132, IT Park Road, Kundalahalli, Bangalore-560037
2019-2020

A project report on

CLINICAL MANAGEMENT SYSTEM

Submitted in partial fulfillment of the requirement
for the award of the degree

MASTER OF COMPUTER APPLICATIONS

Of

Visvesvaraya Technological University
Belgaum, Karnataka

By

MANOJ A

1CR16MCA49

Under the guidance of

Internal Guide

Ms. Gomathi T

Asst Professor & HOD
Department of MCA
CMRIT, Bangalore

External Guide

Mr. Raj P.V

Technical Manager
Chief Technical Officer
Buzibrains, Bangalore



CMR INSTITUTE OF TECHNOLOGY
132, IT Park Road, Kundalahalli, Bangalore-560037
2019-2020

CMR INSTITUTE OF TECHNOLOGY
Department of Master of Computer Applications
Bangalore - 560037



CERTIFICATE

This is to certify that the project work entitled

CLINICAL MANAGEMENT SYSTEM

*Submitted in partial fulfillment of the
requirement for the award of the degree of
Master of Computer Applications
of the
Visvesvaraya Technological University, Belgaum, Karnataka
is a result of the bonafide work carried out by*

MANOJ A
1CR16MCA49

during the academic year 2019-2020.

Signature of the Guide
Ms. Gomathi T
HOD, MCA

Signature of the HOD
Ms. Gomathi T
HOD, MCA

Signature of the Principal
Dr. Sanjay Jain
PRINCIPAL, CMRIT

External Viva

Name of the Examiners

Signature with date

1.

2.

DECLARATION

I, **MANOJ A**, student of 6th MCA, **CMR Institute of Technology**, bearing the USN **1CR16MCA49**, hereby declare that the project entitled “**Clinical Management System**” has been carried out by me under the supervision of External Guide **Mr. Raj P.V**, Technical Manager, Chief Technical Officer , Buzibrains, Bangalore and Internal Guide **Ms. Gomathi T, Asst Professor & HOD, Dept of Master of Computer Applications** and submitted in the partial fulfillment of the requirements for the award of the Degree of Master of Computer Applications by the **Visvesvaraya Technological University** during the academic year 2019-2020. The reports has not been submitted to any other University or Institute for the award of any degree or certificate.

Place: Bangalore

Manoj A

Date:

(1CR16MCA49)

ACKNOWLEDGEMENT

I would like to thank all those who are involved in this endeavour for their kind cooperation for its successful completion. At the outset, I wish to express my sincere gratitude to all those people who have helped me to complete this project in an efficient manner.

I offer my special thanks to my external project guide Mr. Raj P.V, Technical Manager, Chief Technical Officer, Buzibrains, Bangalore, and to my Internal Project guide Ms. Gomathi T, Asst Professor & HOD, Department of MCA, CMRIT, Bangalore without whose help and support throughout this project would not have been this success.

I am thankful to Dr. SANJAY JAIN, Principal, CMRIT, Bangalore for his kind support in all respect during my study. I would like to thank Mr. Raj P.V, Technical Manager, Chief Technical Officer, Buzibrains, Bangalore, who gave opportunity to do this project at an extreme organization Most of all and more than ever, I would like to thanks my family members for their warmness, support, encouragement, kindness and patience. I am really thankful to all my friends who always advised and motivated me throughout the course.

Manoj A
(1CR16MCA49)

ShowDoctors

Date: 25th June 2020

Internship Completion Certificate

This is to acknowledge the efforts of Mr. MANOJ A S/o Anjana Murthy S M as A.I.M.S. Software Developer (INTERN) for the period from 23rd December 2019 to 22nd June 2020. He has worked with the following clients to develop Customized Business Process Management Applications for them.

1. Mr. Iranna Malligawad (G. S. Clinic – Thubarahalli, Bengaluru)
Project – Clinic Management System.

Technology Used: A.I.M.S. (Artificially Intelligent Management System), HTML & SQL.

This certificate is being issued on the basis of the testimonials and the reviews given by the clients for his enthusiasm and active participation which is commendable.

For ShowDoctors,

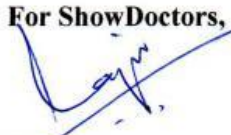
Raj P. V.
Chief Technical Officer
Mobile: +91 7619357127



“ Information Is Key To Success ”

www.showdoctors.com

S.NO.	Contents	Page No.
1.	Introduction	01
	1.1 Project Description	01
	1.2 Company Profile	01-06
2.	Literature Survey	07
	2.1 Existing System and Proposed System	07
	2.2 Feasibility Study	08-09
	2.3 Tools and Technologies Used	10-12
	2.4 Hardware and Software Requirements	12-13
3.	Software Requirement Specifications	13
	3.1 Users	13
	3.2 Functional Requirements	13-15
	3.3 Non-Functional Requirements	15-16
4.	System Design	17
	4.1 System Perspective	17
	4.2 Context Diagram	18

5.	Detailed Design	19
	5.1 Use Case Diagram	19-20
	5.2 Sequence Diagram	21-22
	5.3 Activity Diagram	23
	5.4 Data Flow Diagram	24-25
6.	Screen Shots	26-37
7.	Software Testing	38-40
	7.1 Test Cases	40-41
8.	Conclusion	42
9.	Future Enhancements	43
10.	References	44

CHAPTER 1

1. INTRODUCTION

1.1 PROJECT DESCRIPTION

The AIMS means Artificial Intelligence Management System is software developed by the BuziBrains. The project is reduced the complexity of the hospital or clinical management members.

Earlier the hospital management systems are managed their database using bundles of paper but that was not a good for the people who to Manage need it for the long time. Because of the reason using the computer Knowledge of programmer started doing the applications to reduce the complexity.

In Our project the Admin will have the whole control on application. Here the doctor is, Becoming the admin but only the super user have the authority to make the Changes, Even though doctor also can make the changes but he doesn't know about the languages of computer so he continue to do it.

The doctor will give the User Name and Password and enter into the application then he will register the patient's details, According to the patient disease. Then he suggests what service he needed whether it is Dental service, Medical service, and general service.

According to the disease, the patient goes to the laboratory for checkup. The reports will be generated by the lab reporters then it will be send to the doctors according to the report doctor will suggest start the treatment then he should pay the fee then he will leave.

1.2 ORGANIZATION PROFILE

AIMS started with an initiative to develop a large project for the Brazilian Government during which the proposal was to build an exclusive Graphical interface for a weather forecasting module. The present director of aims software company is Ershadur khabir.

This would take a large amount of time and resources through conventional development methods. An engineered way, it was required to develop a tiny module which could then process large data in the background in order to render an active feed by the super computer to an Onyx 2 Note super Computer.

The portability of the application was successful in efficiently handling the transition from a full-fledged program to a one hundred sized program by dividing logic away from code.

The use of fuzzy logic seemed appropriate to the time slicing method which enabled large execution. The constant efforts of the team at BuziBrains over a period of time have concluded at a stage where AIMS is quite stable in the current market.

AIMS offer occupied round armed forces during areas for application developer, network base project solution, and net appliance with entry improvement.

AIMS is combine us production field understanding, practical knowledge, deep information on newest business trend plus excellence determined release representation our suggest ongoing ending in the direction of network solution.

AIMS also work in direction of this ordinary aim for creation those live pretty simple plus easy by their innovation base on top of simulated brains. It also plan plus build up vertical industry method organization solution through there help out AIMS.

It is an rational application development device base going on artificial intelligent where our include made up past investigate for almost twenty years. Aim software is used to computerise critical industry process for building the same as examine developed. Their solution be price efficient so far simple near apply along with keep since their be build up by AIMS.

They use an easy idea for occasion slice near job where can contain be completed by means of usual application growth. Then dynamic effort be able to drop used for to take also longtime, there is an time limit range from fifty msec toward five hundred msec, relying under this work precedence such as here be rejection not different tutoring.

Request build by means of aim software be completely protected among there thought for simulated cleverness. This request is protected among physical input with program permit input. Program is protected among right to use system.

Alike yet aim AIMS is tiny capacity, it was correctly protected as industry surroundings by RSA, built up indestructible. This resource twisted, while coming for information next will be protected via record supplier. This function exist within table-top the same as network version. Table-top side was interpret by aims with network side had .net applicant.

.Net side was too existing scheduled aim website. It was thus another chance on aim application where it want exist learned one time it will be capable us be familiar with table-top side.

Perl was being support designed for growth except that was converter a messenger. This was been phase in it was mainly for our clients get .Net was extra dependable.

They help computer specialist toward build up important industry program by no difficulty with on mainly correctness. It was same appropriate towards needy design and database that use program language that supports.

This is a development where very effective price for advertising has being condensed severely. This has which an joint advertising work out, in which practical expert know manufactured goods along with benefits presented with help AI which is unique.

Its franchise system help toward offer instant with well-timed maintain toward enormous consumer system. Increase for preparation advertising, industry with program improvement is division for franchise base on top of franchise.

This software also provides customized CRM, ERP and BPM software for small scale industries and middle scale industries. It has also undertaken critical software problems and successfully has been resolved based on their business models.

AIMS is also available on different type of front end languages likely VB6, Dotnet, Php and python. Back end languages or database can be selected as per their requirements after the completion of the application.

Future goals of the company are targeted towards major exposure and better reach for AIMS. This has warranted a huge task force for the organization.

As part of its expansion plans, BuziBrains is looking for team of 1000 practical with non-practical people toward inducted into organization.

Ten yrs of successful installation and implementation of AIMS Business Process Management Solutions has given BuziBrains the confidence to present its invention to a larger section of the society specially colleges where future talent can be nurtured.

AIMS SOFTWARE

AIMS uses Points to utilize the straightforward idea of Time Slicing technique to do tasks which were impractical utilizing ordinary programming. AIMS provide options such as DROP active work when the job executes for a long time.

Jobs are timed normally around 50 milliseconds to 500 milliseconds, contingent upon the activity need so that there is no loss of guidance. This was one of the major tasks while developing AIMS.

The overhead due to this was a lengthy period for testing. The Test case for a span of 100 thousand instructions yielded a loss of 1 or 2. This resulted in the current time state which has been most efficient. This has been critical and has not been changed since the last 5 years.

The understanding of human nature is core to efficient utilization of artificial intelligent. In the case of AIMS the company has its base on the above ideology.

The collection of vast amount of information which is deemed for specific purpose can be rendered in any defined format specified by the user for a specific task.

AIMS software is a cloud based network monitoring solution that develops for small scale and large scale companies or industries such as health care services, e-commerce, manufacturing, energy etc.

It helps users to chart and correlate multiple metrics across their IT environment, and also create real-time reports on specific business processes. It also features a central dashboard that enables multiple users to combine in a single workspace.

It also provides users with custom SDK'S. It can be accessed from multiple devices and features from predictive detection. This software also supports various on-premise, cloud and hybrid integrations.

AIMS is also available in an open source software in an monthly subscription basis. Support to the users is made via product guides, live chat and an online knowledge base.

AIMS was consumer pleasant program structure considered that gather effective office within order wants sharing, built-up, check, hire with manufacture company.

It include of next module are of Quotations, sort access, invoice, sale investigation, record manage, purchase, Service Repair, Rentals, Job Costing, Accounts Receivable, Accounts Payable, Field Assets, General Ledger and payroll.

It is the preferred cmms solution among healthcare professionals among the world. AIMS was developed with the assistance of 30 healthcare professionals from 14 multispeciality hospitals and other organizations since from year 1984.

With these software, users can access all aspects of their maintainance operation from any location with internet access at any time. It is easy learn and use, and enough to accommodate the most demanding multi facility organizations.

It is also designed to store net credentials be written or else available with no writer have toward change text toward html. This software was considered toward offer examine toward campus division or else staff used for display on top of net complete version for available stuff. It base in the lead cause leas contact for presented effective practice.

This software originality was acknowledged to facilitate business nowadays be needy for rising quantity for linked application cause through digital industry process with volatile increase in program with plans use through business for regular base.

The fresh aim software give consumers chance toward considerably condense point in time exhausted for physical crosswise department with therefore bring sooner with improved information technology combination project toward increase business spirited benefit.

It is additionally ready to screen, break down and give noteworthy understanding into any bundled or custom framework and conveys related irregularity location over the full IT eco framework.

These applications gives IT teams and business stakeholders shared insight and control over IT systems and helps enable IT as a driver of innovation and competitive advantage.

They have also being developed a software for petroleum marketers named as petroleum accounting software solution to provide best solution in the industry.

For more than forty years we have attempted to plan innovation that will it being help operational execution and gainfulness of your business. Points additionally had become long haul innovation accomplice and as business develops points programming likewise gets overhauled with business.

AIMS is also being developed for an institute purpose and is benefitted to faculty, students, teachers, parents and management. It is a multi area multi organization scholastic establishment the executive's framework that is planned on a cutting edge, cloud based, and multi inhabitant design. It very well may be anyplace as clients like, for example, any topography or any electronic gadgets likely portable, PC and so on. It has been structured intelligently to comprehend the jobs of any client and specifically give the choices to explore required scholastic, managerial or other auxiliary procedures of the framework.

This is a software in which it is an critical system and it is also an institutional ecosystem for students, staff, parents, management. It can additionally venture into a lasting computerized life of individual data for every single understudy.

They had also being engaged for the development of aerospace division software from the year 1983 for airline software package, and they contain several headquarters in various places or country. They are Dubai, UAE with sales, training, development and support centers in USA and Greece offering their services for inspection under AIMS software solutions private limited.

They have been broken the record successfully for installing the software for aerospace company, to break this record they had been worked with the enormous number of employees and officials may be 200 more number of people and 250 successful installations done at client place from the year 1983. AIMS is one of the number one leading software developing company in the whole world, they had also certified from iso for providing to their client a best quality product and support. Other than iso certification they also provided sox certified for their product. We are an energetic group of technologists, tacticians and style industry specialists.

AIMS software company is also being committed to invest in its employees and technologies to continue their successful growth. Career opportunities available at AIMS software company is for the post like flight operation consultant, operations research analysts and programmers. This company is looking for talented and ambitious candidates.

So as to keep the energy, guarantee staff profitability is high and tasks keep on running easily, they offers nearby consultancy for any product questions or explanations with zero expense.

They provide one of the best services for an airline software solutions company to enhance and improve your airline operations, our engineer group is at carrier removal to redo Points so as to cover any one of a kind parts of its activity.

For implementing software or an application at client place and to know about the working of the project, aims provide onsite implementation service at zero cost.

AIMS also provides customization as per user needs in which it can be done client as per their requirements, while they spread an incredibly wide scope of administrative procedural boundaries, permitting the client to arrange the accessible guidelines on their own extra programming customization can be given to meet individual customer carrier prerequisites.

During the aims software testing phase, the standard operating procedures is being assessed again for client execution of all points usefulness is checked particularly for new staff. At last toward the finish of testing stage the ranking director will see to that important moves will be made so as to completely augment possibilities of points software working as per requirements given by client need and also improve software technology.

An AIMS software provides contains four kinds of services. They are:

Company Services

They provide straight and straightforward mechanize business with information move. Here is a portion of the product which has created for the organization administrations.

- Micrm Client relationship the executives programming
- Michits Chit support industry

- MiProd Creation the board programming for assembling industry
- Quote ERP
- Email Promoting
- Customized Business Procedure Robotization Programming

Web Empowered Administrations

AIMS also provide services to some of the small scale or medium scale industries. Here are some of the web enabled services which has been developed

- Corporate Character/Profile Sites
- Static/Unique Html/Streak Sites
- PHP/ASP based Unique Information Focused Sites

Training

They additionally give programming to the board staff on system of computerization, Execution and usage of business process. Here are some of the training services software which has been developed.

- Corporate Business Training
- Training on BPM, ERP and CRM

Supply Chain Management

Points additionally give worldwide stage to showcase products and enterprises for assembling and administration industry, interlinking them for gainful endeavor for all. Here is a portion of the product which has been created.

- Promoting administrations for SME area
- Provider's meet for assembling and administration industry
- Redone Stock Administration Programming
- Giving Worldwide Reach

CHAPTER 2

2. LITERATURE SURVEY

2.1 EXISTING STATEMENT AND PROPOSED SYSTEM

EXISTING STATEMENT

Emergency clinic or clinic as of now utilizes System the executives and backing of essential information. The current requires different paper outlines, with data stores spread all through the clinical facility the official's establishment.

Every now and again information will be insufficient or doesn't stick to the administrators rules. Structures will be habitually lost in movement between workplaces requiring man-made insight thorough checking on procedure to ensure that no significant information will be lost.

Various copies of comparative information exist in then clinical facility and may prompt abnormalities in data in various data stores.

PROPOSED SYSTEM

The crisis facility information structure will be made arrangements for any clinical center to replace their existing manual paper based system. At that point new system will be to control the information of patients.

Room availability, staff and Operation Theater plan and patient. These organizations will be given in a capable, cost effective manner, with the goal of lessening the time and resource at present required for such undertaking.

Points programming presently empowers clients to screen any framework or application through new SDK and Programming interface. By utilizing Points SDK to manufacture custom observing any application running in a .net situation or Programming interface can be utilized legitimately inside existing code or other programming dialects.

This application is only intelligent performance monitoring and analytics solution, also had been applied AI and machine learning to generate deep dynamic 360(degree) map entire integration environment, to provide real-time reporting on system performance and uncover bottlenecks.

Points 360 is a cloud based, completely incorporated request and creation the executives and preparing programming for design makers, wholesalers, merchants and wholesalers.

They have benefit of creating the business programming that style organizations use to control their organization and have an effect on the world. Despite the fact that innovation, AIMS360 lets you bridle the force, it brings more individuals all the more consistently that you at any point thought conceivable, and consistently with you in charge.

2.2FEASIBILITY STUDY

The feasibility study is to reference the requirement which is feasible for undertaking the proposed project different types of fractions are divided and each perfection will be discussed where the important considerations taken.

2.2.1 Operational feasibility

The operation's are required to be guided has different types of design and implementation features are added so different types of steps will be taken to make understand about the real usability of the system.

The ease of use of the framework will be furnished with the assistance of definite preparing that will be given in house and even the references that will be direct as documentation.

The operations are well performed with the references off automated notification also making it very much useful when multiple users are using it in real time.

2.2.2 Technical feasibility

Operational considerations of the component which has to be included in multiple references for example when different types of perception are acknowledged the components will be automatically different so each reference is required to be provided in a compatible working manner.

All types of reference pages included will be checked for multi incorporated working which have associated to have detailed reference workability.

The technical aspects of incorporated sharing of the stages will be also undertaken as it is required that according to the scenario the perfection can be matched. Reference of the sharing will be checked for the conversion and for the security based transfer.

Multiple templates and project undertaking with the concerned objectification will be also checked as it is needed that each perception should be perfect for the references and understanding.

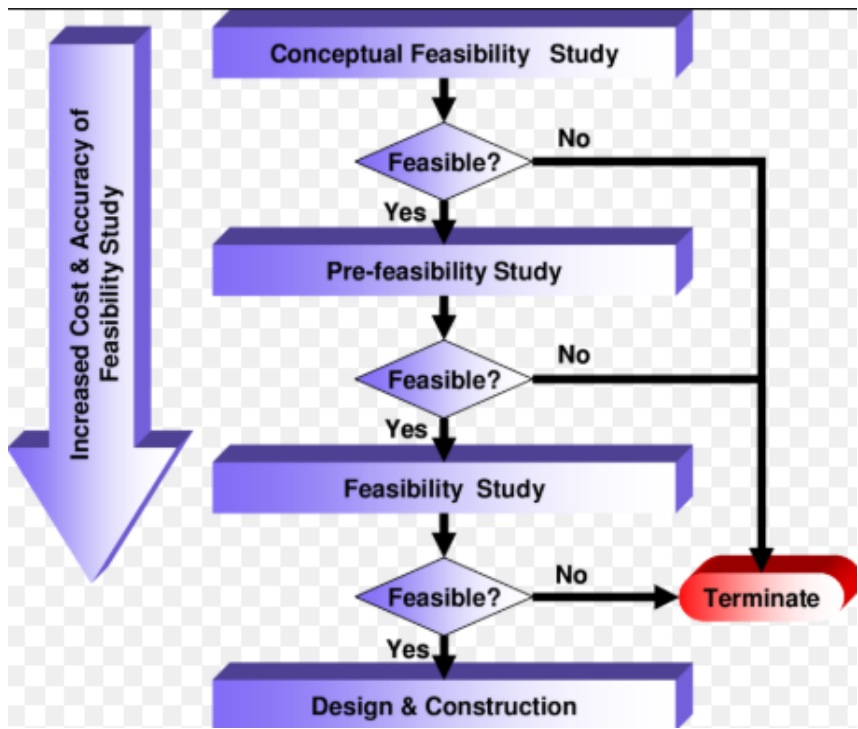

Figure 2 :-Shows the feasibility consideration.

2.2.3 Economic feasibility

The economic consideration that are proposed should be based on a proper mechanism of statistics that has to be generated to get an idea that how much money is required to undertake the overall development and implementation work.

Return on investment calculations will be performed so that will be having a clear understanding about how much money is required and for what. Economic understanding is required for successful implementation of project.

2.2.4 Scheduling Feasibility

This is the most critical one for project, success After all, if not finished on schedule, a project would collapse. An company determines in the complexity of arranging how much time the project would take to finish.

2.3 Tools and technologies used

2.3.1 Technology

Java

It is an unadulterated article situated programming or language and that is comparative like c++ and is autonomous stage in plan. Java is. Likewise an elevated level programming and language which was created by or James Gosling in., 1991. Because of this nature it can run on various stages like UNIX, Macintosh, and Windows. Java provides its own programming framework that contains JVM, Core Classes and Libraries, and is responsible for operating the computer's java software. JVM transforms the mysterious byte code into machine code and executes it.

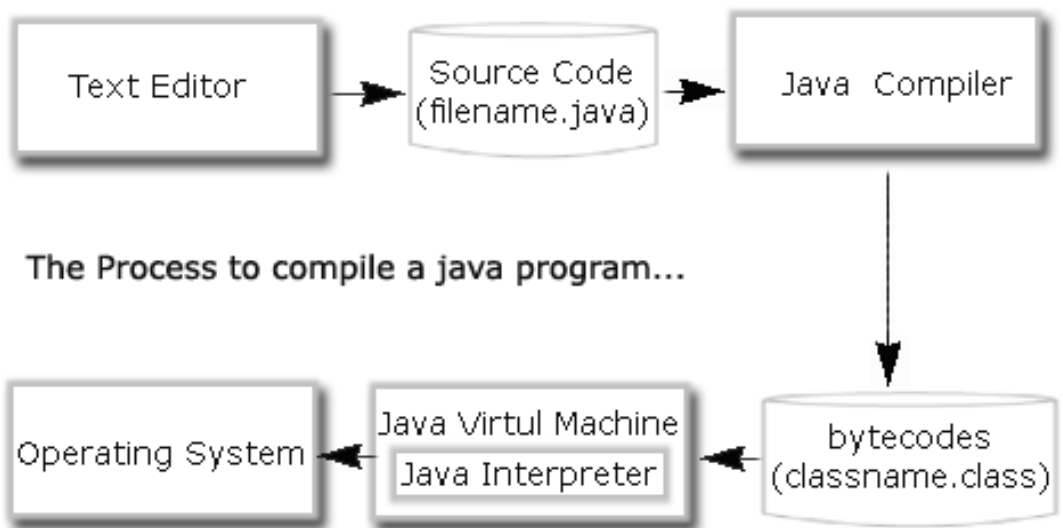

Fig : process to compile a java program

J2EE

The infrastructure on the server side is already an new technology in the creation of J2EE's web applications. Safe, efficient and flexible market applications. It enables developers to develop multi-stage apps. Both server and customer sides are possible for applications.

To perform the following tasks, the company application was developed:

1. Create a good GUI for consumers.

2. to process data under some client laws
3. through network contact
4. To save details.

Servlet technologies in java

A servlet is an instrument for creating Programming applications on the Server side. Is utilized to make site pages that are dynamic. It is sturdy and robust. Servlet is an API that contains the classes and interfaces of serve, serve, and service serve, service request and service reply. Servlet is an application. It provides better performance, portability and protection.

Java server pages

Servlets that are used in built Web applications are similar technologies. There are jsp tags and html tags there. Compared to servlets, it is simpler to manage and build. It is used mainly for redirecting, i.e. from one page to the next.

JSP benefits:

1. JSP design and maintenance are easy.
2. No computer recompilation necessity.
3. Code ambiguity is minimized by JSP.

JDBC Drivers

To interface java-program to database a JDBC driver is utilized JDBC drivers are 4 structures

1. JDBC ODBC driver for bridge Driver
2. Native API (Java part)
3. Driver of the Network Protocol
4. Thin driver (completely java)

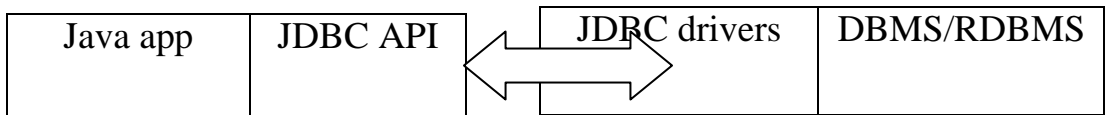

Fig: Data base with driver

JDBC driver-Manager

The jdbc driver-director is the spine for the Jdbc design. This manager manages a set of drivers generated for different DBs and the Java App link to a Java application user.

Apache POI

Apache POI has been developed with the aid of Java programs to handle Microsoft Excel sheets. The Apache Foundation is an open source API. "Bad Obfuscation Design" implies POI.

The following main groups form Apache POI:

- **HSSFWorkbook**-The Apache POI class contains methods for reading and writing excels sheets in.xls format and.xlsx. Nonetheless, it is possible even if the latest MS-Office models are included.

XSSFWorkbook – The module in Apache POI includes the methods for reading and writing excel sheets in the format.xls and.xlsx. Yet it is preferred only while operating with MS-Office edition 2007 and later.

2.4 HARD-WARE AND SOFT-WARE REQUIREMENTS

2.4.1 HARD-WARE REQUIREMENTS

Hardware-Type	Specification
Computer Processor	Intel Core i3 (equivalent or greater)
Computer Hard Disk	500MB (Recommended)
Computer RAM	1GB
Speed	3.20GHz

2.4.2 SOFTWARE REQUIREMENTS

Operating System-OS	Windows 10
Tools	Magento, Adobe Dreamweaver, XAMPP
Database	MySQL
Front-End	HTML, CSS, JavaScript, jQuery, rest API.
Back-End	PHP, Zend framework

CHAPTER 3

3. SOFTWARE REQUIREMENTS SPECIFICATION

3.1 USERS

Super Admin

Super admin is the only person who manages every one the activities of the entire application or system. He has access to all the modules of the system and the has the power to make the necessary changes if required in the application.

User /Customer

Only those users who belong to dealer will be provided an account. They do not have access to all the screens in the GUI. They are given access to only those screens for which they have been provided access by the Administrator or the Super Admin.

3.2 FUNCTIONAL REQUIREMENTS

Functional Requirements can be used to specify what the system to do. It depends on variety of software that is developed, the number of members for the software, which is a accustomed access taken by the management while writing requirements. It also defines the specific skill fullness to be given by the management; it has been taken from the user requirements document and characterized that efficient

Requirements may be writing at different levels of detail. With reference to the convention, functional requirement specification of a system has to be persistent where the first defines all the services required by the user and the latter defines that the requirements should not have contradictory definitions.

Login:

The users of the application can login by using the provided USERID and Password and redirects it to the Home Page of the user. The login fails if the use has entered invalid username or password or if the user has not enrolled before logging in to the system.

Home Page:

The home page includes all the operations of the user where he can Register, Laboratory, Masters Report, Set up, Exit. Information where for only particular activities the permissions are being provided by the admin will be appeared in his home page.

Master Admin:

The user can update/ edit his profile whenever he needs to make the essential changes in the application.

Register:

The admin (Receptionist or Doctor) will register the patient details based on the disease, whether it is dental, Medical service, Lab service and Lab sensitivity.

Laboratory:

Then move on to the laboratory for the check-up. Hematology, Bio-chemistry, Serology, Microbiology All test reports, Hormone.

Slab:

Monteux test, Child lab reports, OGCT reports.

Masters:

It contains reports and general module.

Setup:

Set-up has the authority to modify the whole project; it contains Initial setup, User Master, Serial Master, Menu Master, System setting.

Exit:

The users can logout from any page through which page he is accessing.

NON FUNCTIONAL REQUIREMENTS

Non-Functional necessities are those characteristics or else features which is not proportional to the customized methods provided by the system. They are dependent on some of the system properties, however it defines conditions on the system such as the ability of the IO strategy and how the data is represented using system as an interface.

These are not always connected with independent system features however, these requirements include the characteristics of the system that are more crucial situation than functional requirements. Declining to fit these requirements can mean that the whole system is ineffective.

- Efficiency
- Reliability
- Maintainability
- Robustness
- Portability

Efficiency

It should be made sure that the system assets such as memory and CPU cycles are not wasted.

Reliability

It specifies what the conditions in which the software would fail are and what are the measures that need to be carried on to get rid of it. For example, when there are multiple applications running the server would become busy which leads to slow response in this situation though the server is slow the data is not misused.

Maintainability

It specifies the durability of the application. It checks the layout of the module and depicts the changes that have to be done.

Portability

It is not able to portable to another platform. It is platform Dependent.

CHAPTER 4

4. SYSTEMDESIGN

4.1SYSTEMPERSPECTIVE

Programming Designing is as conclusive which incorporates as assortment of capacities and instruments which can be utilized to manufacture programming. At that point programming improvement procedure can be characterized as assortment of stages depicting the different methods in the advancement procedure.

Framework Point of view includes the Exhibition and Functionalities of the framework which would portray the framework. This can be characterized as an underlying advance for recognizing the arrangement from the beginning of the issue.

The plan can be characterized as go between the phases of execution. The yield at this stage is a plan of the record.

In the perspective on a framework one ought not think about the framework as a disconnected element. The framework point of view characterizes the functionalities and connections between the earth and the framework.

The primary objective of SDLC is distinguishing and updating then prerequisite of framework in to code. Here essentially characterize how various modules of a framework convey and what conditions between every modules of the

framework are. It characterizes how every module in the framework imparts intuitively to create as complete answer for the difficult which was distinguished.

It is additionally called as general framework hypothesis, it implies that the circumstances described by quick change, different interests, restricted assets and high multifaceted nature are acceptable possibility for framework approach.

4.2DATAFLOWDIAGRAM

FIG4.2CONTEXTDIAGRAM

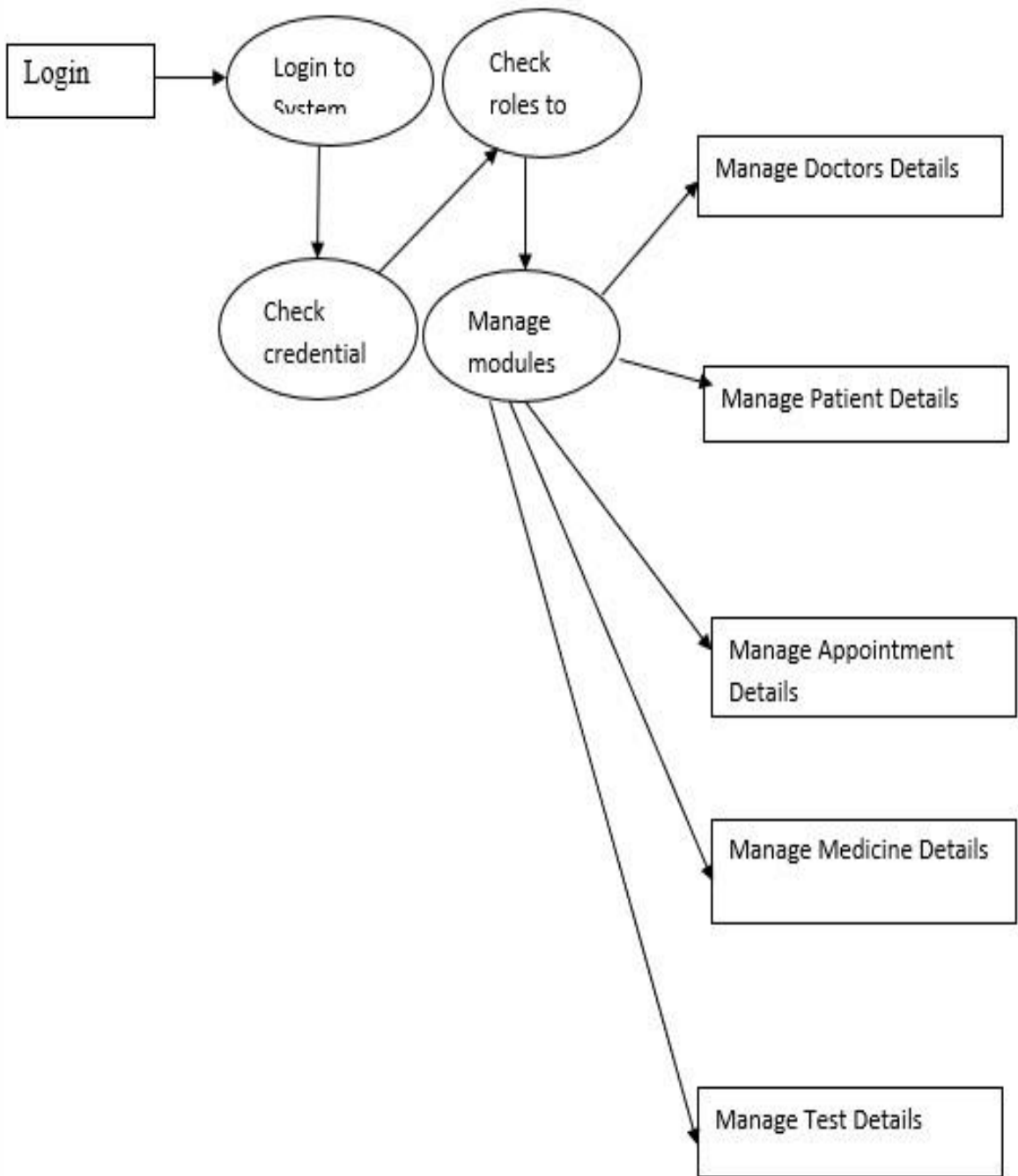

Stream an of information through artificial intelligence data framework, displaying its procedure angles. A DFD is regularly utilized as am primer advance to make a review of the framework, which can later be expounded.

CHAPTER 5

5. DETAILED DESIGN

5.1 USE CASE DIAGRAM

An utilization case is a situation that depicts the utilization of a framework by an entertainer to achieve simulated intelligence explicit objective. An entertainer is client assuming a job as for then framework. On-screen characters are by and large individuals albeit other PC frameworks might be entertainers.

A situation is a succession of steps that portray the collaborations between an on-screen character and the framework. The use case model comprises of then assortment of all demonstration sand all utilization cases.

Use cases help us:

1. Catch at that point framework's useful prerequisites from the client's viewpoint.
2. Effectively include clients in the prerequisites gathering process.
3. Give the premise to distinguishing significant classes and there connections.
4. Fill in as the establishment for creating framework experiments.

The UML documentation for use case is

1. Square shape speaks to then framework limit.
2. Stick figures speak to then entertainers (clients of the framework).
3. Ovals speak to then individual use cases

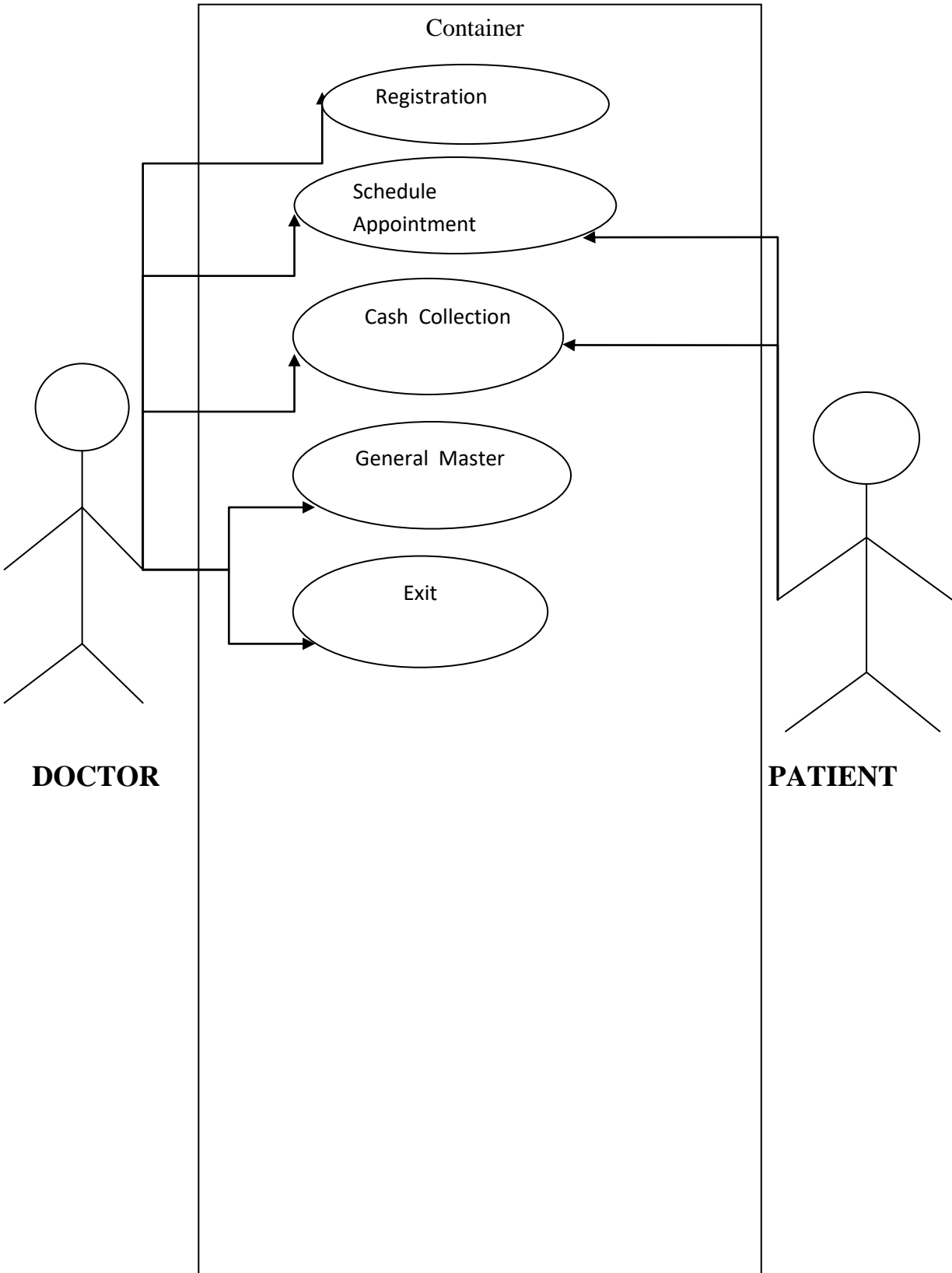

5.2 SEQUENCED DIAGRAM

A succession graph an out of a Brought together a Displaying a Language (UML) is a sort of collaboration chart that show how forms a work with each other and in what request.

It is simulated intelligence develop a Message Succession Diagram. Grouping graphs are some of the time called Occasion follows charts, occasion situations, and timing outlines.

A grouping outline appears, as equal vertical lines ("helps"), various procedures or item that live at the same time, and, as even bolts, the messages trade between them, in the request where in they happen. This permits the determination of basic runtime situations in a graphical way.

It shows object connections orchestrated in time arrangement. It recommends that the articles and classes engaged with the situation and succession of messages traded between the items expected to complete usefulness of the situation. It is additionally called as occasion outlines or occasion situations.

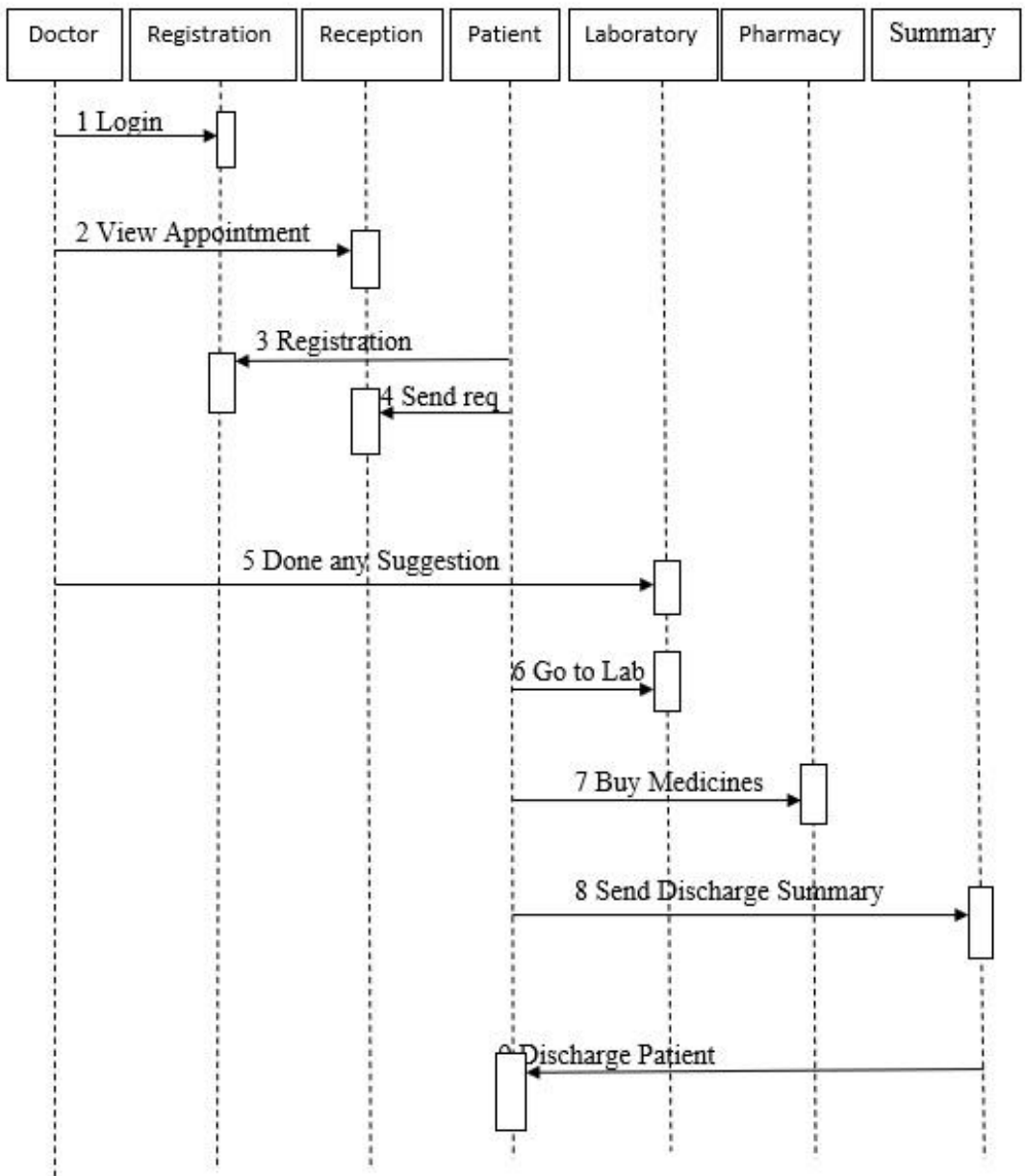

9 Discharge Patient

5.3ACTIVITYDIAGRAM

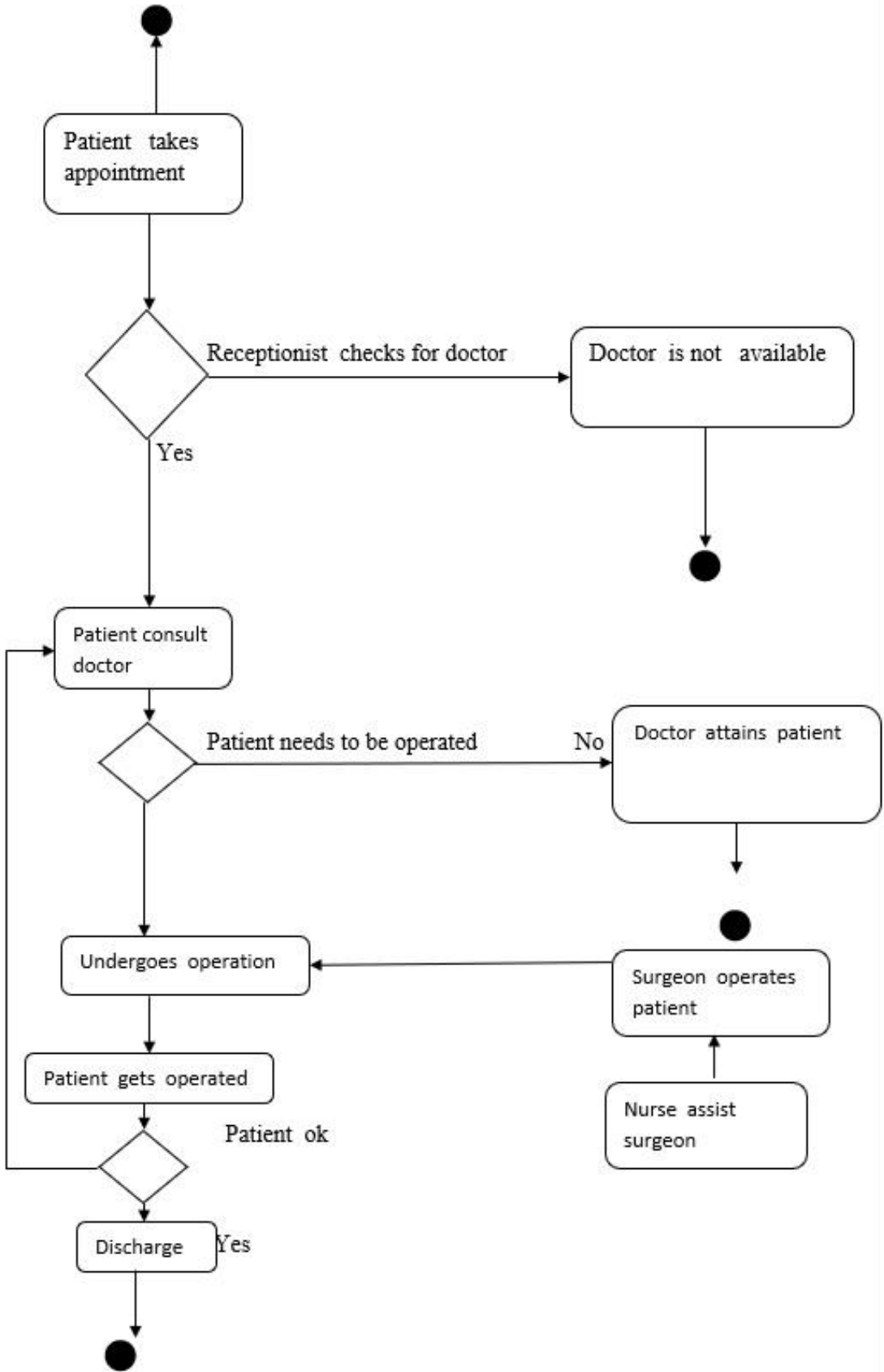

5.4 Data flow Diagram

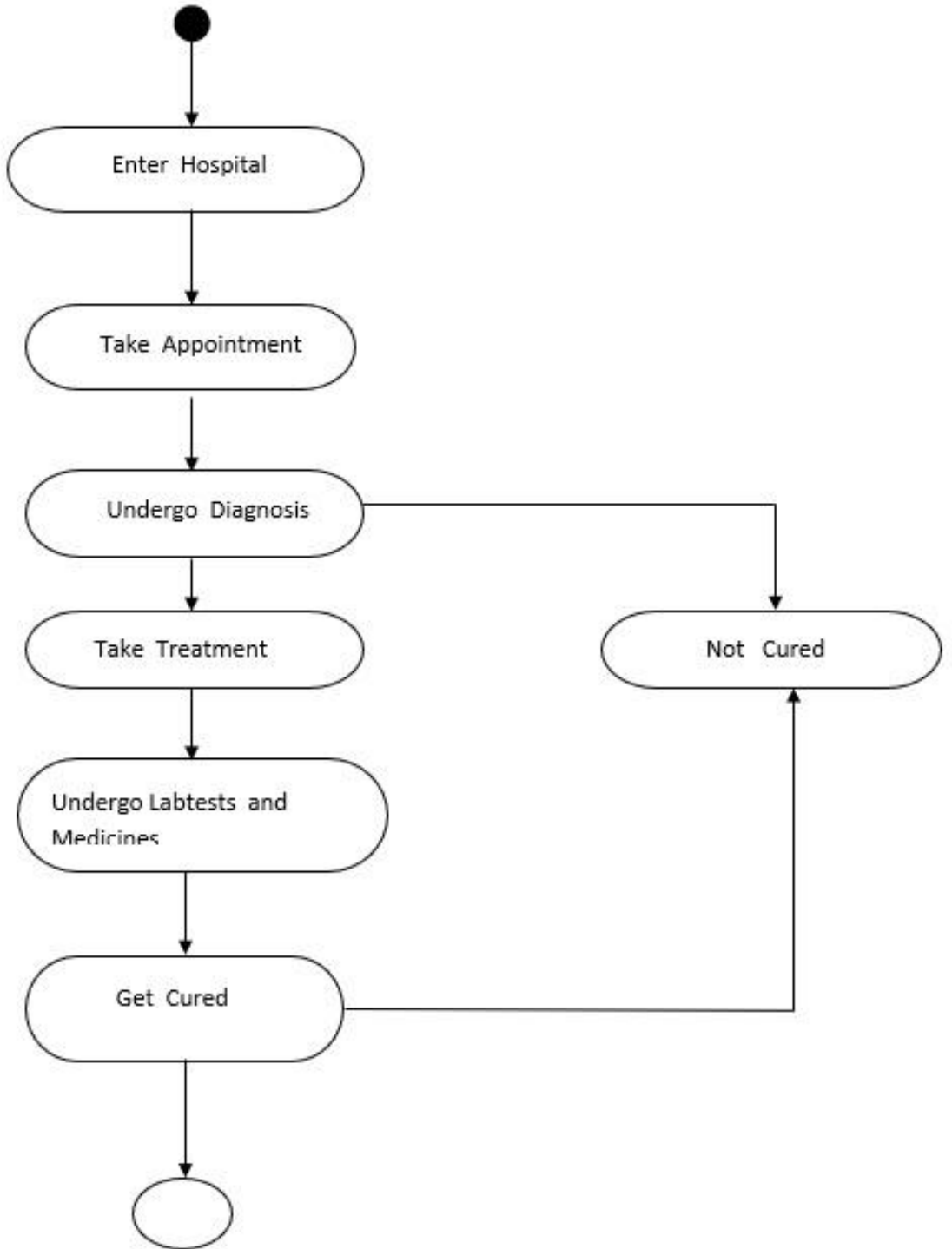

5.5 Collaboration diagram:

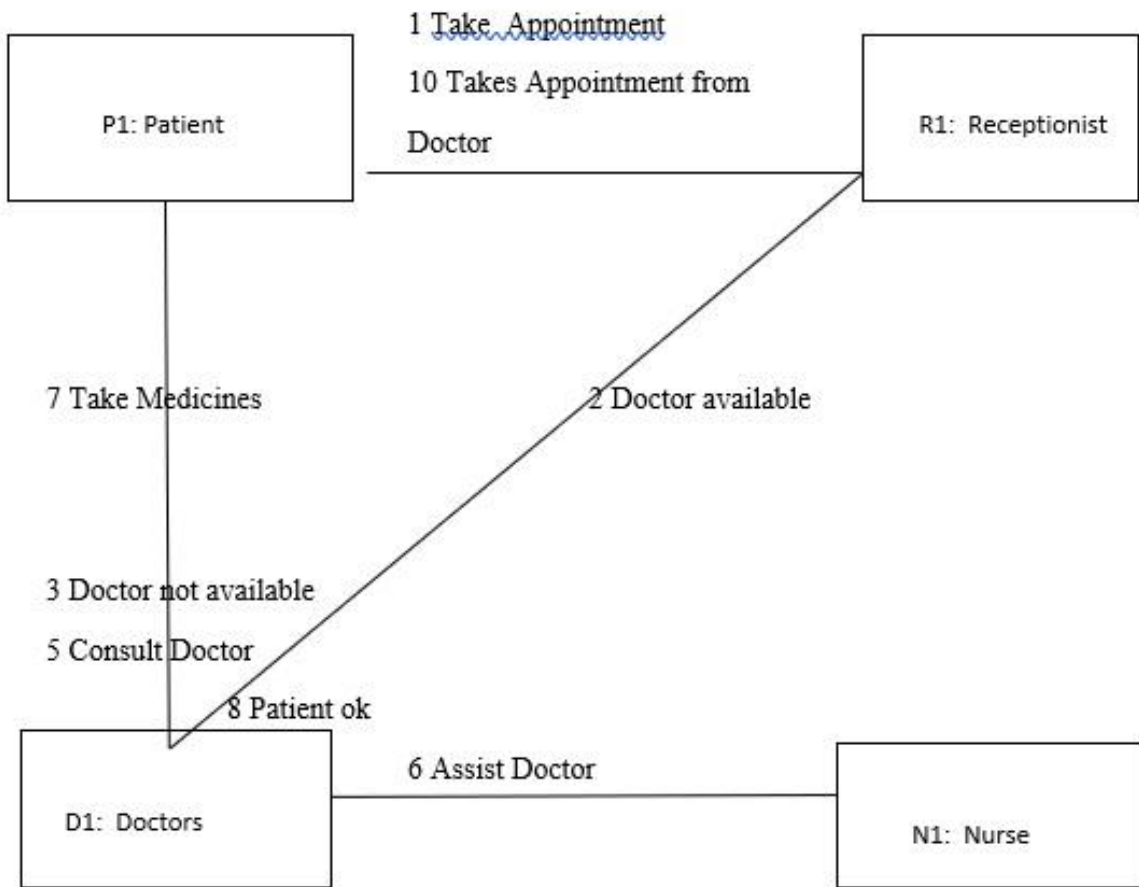

CHAPTER 6

SCREENSHOTS





Login Register **Laboratory** Spl Lab Masters Reports Setup Exit

labrep2

LABORATORY REPORTING

BIO-CHEMISTRY

Date: 21/05/2019

Receipt No: Refresh

Patient Name:

TransID	Items	NResult	NFrom	NTo	MLUnits	Abnormal

Mobile No: Trans ID: 21

Report No: New

Patient Age:

Doctor's Name:

Trans	particular	ReportNo	particular	sernam

Get All Details

Item Name	Result	Type	Normal Range	Units	Abnormal
<input type="text"/>	<input type="text"/>	<input type="text"/>	<input type="text"/>	<input type="text"/>	<input type="text"/>

Add Item Clear Exit Delete Send SMS

Ser Normal Ranges SAVE REPORT Print Report

Delete by Report No List Receipt No wise Test Print Report (letter head)

NOTES:

Update Notes Edit

Login Register Laboratory **Spl Lab** Masters Reports Setup Exit

Billform

PATIENT CONSULTATIONS AND SERVICES

DENTAL SERVICES

Mobile No: Patient Details

Receipt no: New Edit

Patient name:

Patient Age: Gender:

Date: 21/05/2019

Doctor's name:

Reference Doctor:

Patient Address:

Balance Payment:

Address Line1:

Address Line2:

City / Pin:

Country / State:

Email ID:

Industry:

TransID	particular	fee	isamt	AppDate

SLNO: 1

Services:

Isamt: Fee:

Add Rem

Gross Amount:

Discount:

Total fee:

Payment Mode: Cash

Amt Paid:

Payment

Save Print Clear Exit Refresh Send SMS

Payment Collections

Balance Report

Login Register **Laboratory** Spl Lab Masters Reports Setup Exit

Date: 21/05/2019

LABORATORY REPORTING
SEROLOGY

Receipt No: Refresh

Patient Name:

Mobile No: Trans ID:

Report No: New

Patient Age:

Doctor's Name:

TransID	LItems	NResult	NFrom	NTo	MUnits	Abnormal

LTrans	particular	ReportNo	particular	secnam

Get All Details

Item Name	Result	Type	Normal Range	Units	Abnormal
<input type="text"/>	<input type="text"/>	<input type="text"/>	<input type="text"/>	<input type="text"/>	<input type="text"/>

Add Item Clear Exit Delete Send SMS

Set Normal Ranges SAVE REPORT Print Report

Delete by Report No List Receipt No wise Test Print Report (letter head)

NOTES:

Update Notes Edit

Login Register **Laboratory** Spl Lab Masters Reports Setup Exit

Date: 21/05/2019

LABORATORY REPORTING
HORMONE ANALYSES

Receipt No: Refresh

Patient Name:

Mobile No: Trans ID: 13

Report No: New

Patient Age:

Doctor's Name:

TransID	LItems	NResult	NFrom	NTo	MUnits	Abnormal

LTrans	particular	ReportNo	particular	secnam

Get All Details

Item Name	Result	Type	Normal Range	Units	Abnormal
<input type="text"/>	<input type="text"/>	<input type="text"/>	<input type="text"/>	<input type="text"/>	<input type="text"/>

Add Item Clear Exit Delete Send SMS

Set Normal Ranges SAVE REPORT Print Report

Delete by Report No List Receipt No wise Test Print Report (letter head)

NOTES:

Update Notes Edit

Login Register Laboratory **Spl Lab** Masters Reports Setup Exit

Clab Date: 21/05/2019

LABORATORY REPORT FOR CHILDREN

Receipt No: Patient Name: Age: Report No:

Doctor's Name: Gender: Mobile No:

	NRResults	REFERENCE RANGE		
Haemoglobin	<input type="text"/>	<input type="text"/>	g/dl	<input type="text"/>
Total WBC Count	<input type="text"/>	<input type="text"/>	/cmm	<input type="text"/>
DIFFERENTIAL WBC COUNT				
Neutrophils	<input type="text"/>	<input type="text"/>	%	<input type="text"/>
Lymphocytes	<input type="text"/>	<input type="text"/>	%	<input type="text"/>
Eosinophils	<input type="text"/>	<input type="text"/>	%	<input type="text"/>
Monocytes	<input type="text"/>	<input type="text"/>	%	<input type="text"/>
Basophils	<input type="text"/>	<input type="text"/>	%	<input type="text"/>
Band forms	<input type="text"/>	<input type="text"/>		<input type="text"/>
RBC	<input type="text"/>	<input type="text"/>	ml/cmm	<input type="text"/>
Platelet Count	<input type="text"/>	<input type="text"/>	lakhs/cmm	<input type="text"/>
P.C.V	<input type="text"/>	<input type="text"/>	%	<input type="text"/>
MCV	<input type="text"/>	<input type="text"/>	fL	<input type="text"/>
MCH	<input type="text"/>	<input type="text"/>	PG	<input type="text"/>
MCHC	<input type="text"/>	<input type="text"/>	%	<input type="text"/>
ESR	<input type="text"/>	<input type="text"/>	mm/hour	<input type="text"/>

Age Range:

NOTES:

Login Register Laboratory **Spl Lab** Masters Reports Setup Exit

OGCT Date: 21/05/2019

LABORATORY REPORT
ORAL GLUCOSE TOLERANCE TEST(OGTT)
(WITH 75 gms GLUCOSE LOAD)

Receipt No: Report No:

Patient Name: Doctor's Name:

Age: Mobile No:

Gender: Particular:

TIME	BLOOD GLUCOSE	URINE GLUCOSE
Fasting	<input type="text"/> mg/dL	<input type="text"/>
30 Min	<input type="text"/> mg/dL	<input type="text"/>
60 Min	<input type="text"/> mg/dL	<input type="text"/>
90 Min	<input type="text"/> mg/dL	<input type="text"/>
120 Min	<input type="text"/> mg/dL	<input type="text"/>

PATIENT CONSULTATIONS AND SERVICES

MEDICAL SERVICES

Mobile No Patient Details
Receipt no New Edit
Patient name
Patient Age Gender

Date ...
Doctor's name
Reference Doctor
Patient Address

Balance Payment
Address Line1
Address Line2
City / Pin
Country / State
Email ID
Industry

TransID	particular	fee	amt	AppDate

SL NO
Services
Lamt Fee
Add Rem

Gross Amount
Discount
Total fee

Payment Mode
Amt Paid
Payment

Save Print Clear Exit Refresh Send SMS

Payment Collections
Balance Report



PATIENT CONSULTATIONS AND SERVICES

LABORATORY SERVICES

Mobile No **Patient Details**
Receipt no **New** **Edit**
Patient name
Patient Age Gender

Date **...**
Doctor's name
Reference Doctor
Patient Address

Balance Payment
Address Line1
Address Line2
City / Pin
Country / State
Email ID
Industry

TransID	particular	fee	amt	AppDate

SLNO
Services
Amt Fee
Add **Rem**

Gross Amount
Discount
Total fee

Payment Mode
Amt Paid
Payment

Save **Print** **Clear** **Exit** **Refresh** **Send SMS**

Payment Collections
Balance Report



PATIENT CONSULTATIONS AND SERVICES

MEDICAL SERVICES

Balance Payment

Mobile No Patient Details

Receipt no New Edit

Patient name

Patient Age Gender

Date

Doctor's name

Reference Doctor

Patient Address

Address Line1

Address Line2

City / Pin

Country / State

Email ID

Industry

TransID	particular	fee	amt	AppDate
[REDACTED]				

SLNO

Services

Amr Fee

Add Rem

Gross Amount

Discount

Total fee

Payment Mode

Amr Paid

Payment

Save Print Clear Exit Refresh Send SMS

Payment Collections
Balance Report

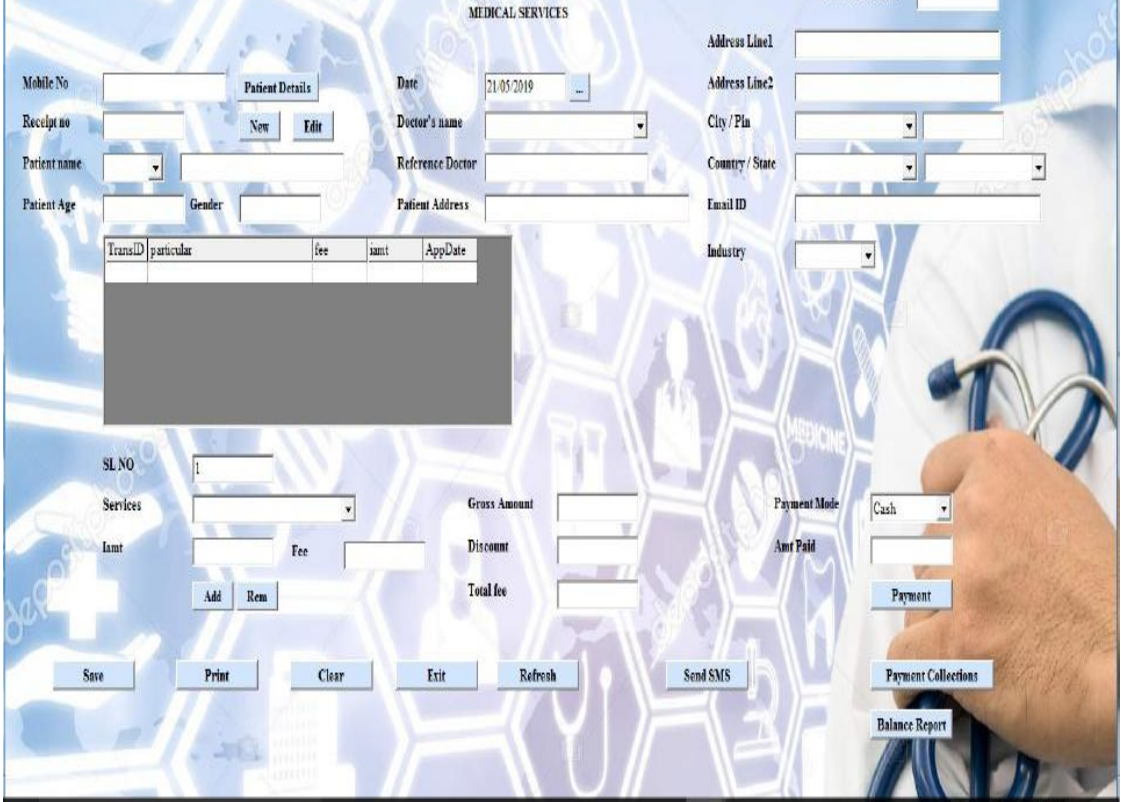

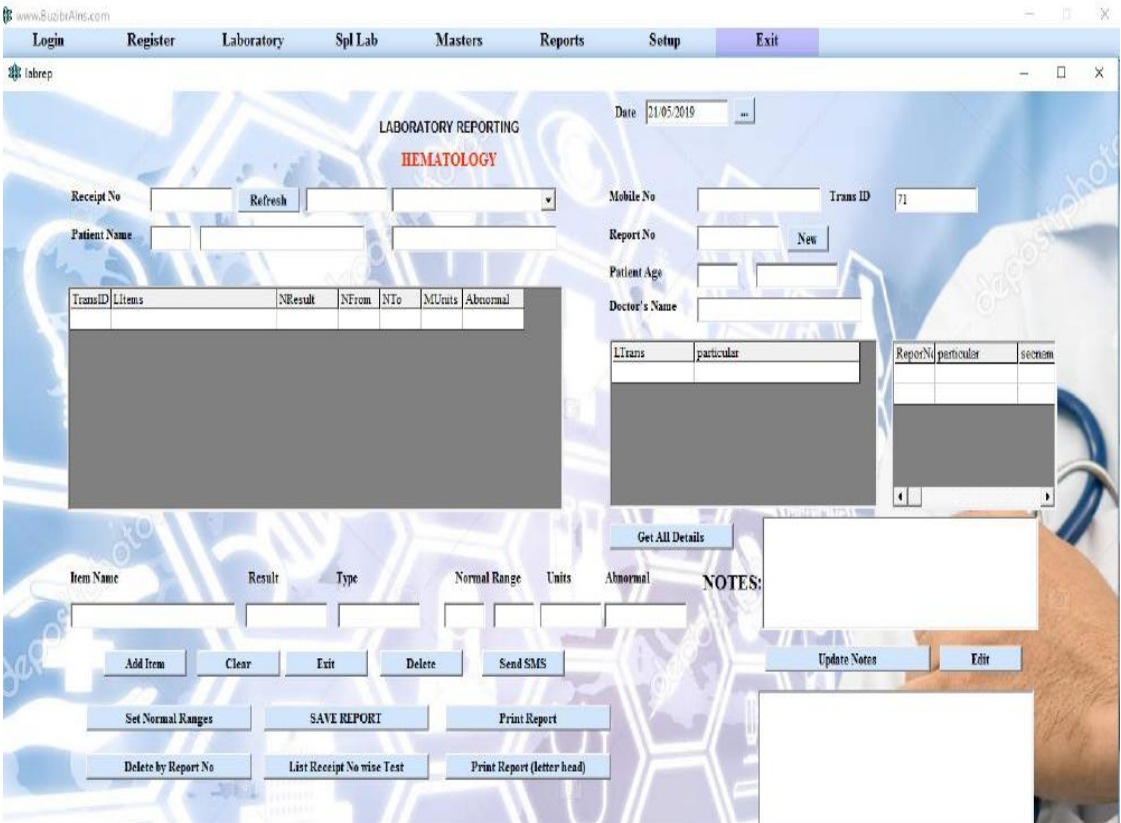

LABORATORY REPORTING
CLINICAL PATHOLOGY

Date: 21/05/2019

Receipt No: Refresh (F,149) Mobile No: Trans ID: 71

Patient Name: Report No: New

Patient Age: Doctor's Name:

TransID	Items	NResult	NFrom	NTo	MUnits
[Empty Table]					

LTrans	particular	ReportNo	particular	section
[Empty Table]				

Item Name: Result: Type:

Get All Details

NOTES:

Add Item Clear Exit Delete Send SMS

Update Notes Edit

Set Normal Ranges SAVE REPORT Print Report

Delete by Report No List Receipt No wise Test Print Report (letter head)

LABORATORY REPORTING

MICROBIOLOGY

Date: 21/05/2019

Receipt No: Refresh

Mobile No: Trans ID: 23

Patient Name:

Report No: New

Patient Age:

Doctor's Name:

TransID	LItems	NRresult	NErom	NTc	MLUnits	Abnormal

LITrans	particular

ReportNo	particular	exam

Get All Details

Item Name: Result: Type: Normal Range: Units: Abnormal:

NOTES:

Add Item Clear Exit Delete Send SMS

Update Notes Edit

Set Normal Ranges SAVE REPORT Print Report

Delete by Report No List Receipt No wise Test Print Report (letter head)

TODAY'S CASH COLLECTION

Date 21/05/2019

From Date 21/05/2019

To Date 21/05/2019

Date Wise Collection

Date Wise Particulars

Date Wise Total Collection

Total Particulars

Doctor Name

Particulars

Collection Doctor Wise

Particular Details

Date and Doctor Wise

Doctorwise particular

Doctorwise Details

Datewise doctors details

Date Doctorwise Details

Exit



CHAPTER 7

7.1 SOFTWARE-TESTING

Software testing is elaborated form of checking all types of options that are included within the system and it has to be done before the system is being provided to the users. Testing will be based on targeting the differences in such a way that all the client requirements are properly arranged and fulfilled. All sides of requirements will be associated and it is needed that the concepts should be clear so that each conceptualization can be properly represent his to the clients in the real time working. The software testing will be important to get the acknowledgement of work processes in a variation.

Programming Testing Types:

1. Manual Testing:

It is the route towards testing UI configuration by hand to get comfortable with it, to find what is and isn't working. This by and large fuses affirming all the features showed in prerequisites report, yet oftentimes similarly consolidate the analyzers endeavoring the item with the perspective of their end customers at the highest point of the need list. Manual test plans vacillate from totally scripted analyses, giving point by point steps and foreseen results, through to raised level associates that steer exploratory gatherings. There are heaps of complex contraptions accessible to help with this, anyway in case it needs a fundamental and versatile spot to start, explore testpad.

2. Computerization Testing:

Mechanization examination is the path towards looking at the creation using a robotization instrument to find the defectiveness. In this technique, analyzers execute the substance tried and make the results of the preliminary normally by utilizing the automated devices.

Different Testing-Methods:-

- Static Testing.
- Dynamic Testing.

Static-Testing:

In any case called as Check. Affirmation is a steady strategy for checking reports and records. This is a method to ensure that whether the product assembled is correct i.e., to check the essentials which we have and to affirm in the case of working up of thing is in the way or not. Exercise required here are Examinations, surveys, Walkthroughs.

Dynamic-Testing:

Also called as a validation. Support is a unique procedure of examining the genuine nature of the product. Consent is a performance, irrespective of whether the construction is in precise piece i.e., to approve the creation is perfect or no.

Testing Approaches:

There are three kinds of programming testing draws near.

1. White-Box-Testing:

Is otherwise called **Glass-Box**. This depends on application's inner code structure. In this method, an internal view point of the framework, just as encoding aptitudes, are used to configurate. This test will be usually carried out in unit-level of development.

2. Discovery-Testing:

Known as Behavioral/ Specification-Based. It is thing taking a gander at framework in which the gathering reviews the support of the improvement under test without taking a gander at the information code structure.

3. Dark-Box Testing:

Dark box is the mix of both previously mentioned forms. The test group who goes after this kind of provocative needs to move toward compliance reports. This helps with improving analyses in this technique.

Principles of Software Testing are as per the following:

- ❖ Early testing.
- ❖ It shows the nearness of deformities.
- ❖ Thorough scanning is incomprehensible.
- ❖ Imperfection bunching,
- ❖ This sets the subordinate.
- ❖ Nonattendance of blunder-false notion.

7.2 TEST CASES

Test Id	Test Case	Purpose	Result	Expected Output? (Y/N)
1	Check valid Username and Password for Service and User Type	Test if login module is working for valid username and password	Login Successful and redirect to respective users home page.	YES
2	Check on medical service in register module and check whether it will redirect to medical service or not.	To gain then patient information based on then patient Medical issue.	Yes successful and redirect to the Medical Service module.	YES
3	Check on then Lab Service in register module and check whether it will redirect to then Lab Service or Not.	What kind of lab Tests are to do for then Patient and to store Information.	Yes successful And redirect to then Lab Service module.	YES
4	Click on hematology module and check whether it will redirect to hematology or not.	To store the patient laboratory report of hematology.	Yes successfully redirect to the hematology module.	YES

5	Click on the pathology module and check whether it will redirect to pathology or not.	To store the patient laboratory report of pathology.	Yes successfully redirect to the pathology module.	YES
6	Click on the Bio chemistry module and check whether it will redirect to bio chemistry or not.	To store the patient laboratory report of bio chemistry.	Yes successfully redirect to the bio chemistry module.	YES
7	Click on the serology module and check whether it will redirect to serology or not.	To store the patient laboratory report of serology.	Yes successfully redirect to the serology module.	YES
8	Click on the CBC module and check whether it will redirect to CBC or not.	To store the patient laboratory report of CBC module.	Yes successfully redirect to the CBC module.	YES
9	Click on the masters module and check it whether it opens to general module reports or not.	To move to the masters module.	Yes successfully it is opening.	YES
10	Click on the report module and check it whether it will redirect to masters module or not.	To know the cash collection of today's.	Yes successfully it is redirect to the masters module and giving today's report.	YES
11	Click on Exit button and check whether it will terminate the page or not.	To Terminate the application.	Yes successfully it is terminating the application.	YES

CHAPTER 8

8. CONCLUSIONS

The Center Administration Framework (CMS) is for automated working in then emergency clinic or facility. It is as extraordinary improvement over then manual framework.

In this way computerization of then framework has accelerate the procedure. In then current framework, at that point front office overseeing is moderate. Along these lines facility the board framework was altogether checked and tried sham information and therefore is seen as truly solid.

The product deals with all then necessity of a normal emergency clinic and furthermore then medical clinic which is high and is able to give simple and powerful stockpiling of data identified with patients that come to then clinic.

CHAPTER 9

9. FUTURE ENHANCEMENTS

The proposed framework can improve this framework by including more offices like more parts of centers close by for the client . Giving such highlights empower the client to remember more remarks for then framework by clients.

Along these lines programming will be planned all the more precisely later on as then emergency clinic or center will have numerous progressions in there work customs. The product will be refreshed dependent on then change in then center. Enhancements can be attached by changing the current modules or including new modules.

APPENDIX A

BIBLIOGRAPHY

REFERENCE WEBSITES:

- <https://160.com/en/company>.
- <http://www.alexacom>, 2013.
- <httpwwwwww.phishtank.com/>.
- <http://bloom.bg/1KAxzhK>
- <https://arxiv.org/pdf/1703.03609.pdf>
- <https://www.tutorialspoint.com/java/index.html>
- <https://www.javatpoint.com/jsoup-tutorial>
- <https://www.w3schools.com/html/>
- <https://www.technoarete.org/>