

A project report on

**Specialized Embedded Software Included Alliance  
Services**

Submitted in partial fulfillment of the requirement  
For the award of the degree

**MASTER OF COMPUTER APPLICATIONS**

Of



Visvesvaraya Technological University  
Belgaum, Karnataka

By

**NANDINI M**

**1CR18MCA76**



**CMR INSTITUTE OF TECHNOLOGY**  
**132, IT Park Road, Kundalahalli, Bangalore-560037**  
**2019-2020**

A project report on

**SPECIALIZED EMBEDDED SOFTWARE  
INCLUDED ALLIANCE SERVICES**

Submitted in partial fulfilment of the requirement  
For the award of the degree

**MASTER OF COMPUTER APPLICATIONS  
Of**



Visvesvaraya Technological University  
Belgaum, Karnataka

By

**NANDINI M**

**1CR18MCA76**



**CMR INSTITUTE OF TECHNOLOGY  
132, IT Park Road, Kundalahalli, Bangalore-560037  
2019-2020**

A project report on  
***SPECIALIZED EMBEDDED SOFTWARE  
INCLUDED ALLIANCE SERVICES***

Submitted in partial fulfilment of the requirement  
for the award of the degree

**MASTER OF COMPUTER APPLICATIONS**

of

Visvesvaraya Technological University  
Belgaum, Karnataka

By

**NANDINI M  
1CR18MCA76**

Under the guidance of

**Internal Guide**

**Dr. Helen Josephine V L**  
Associate Professor  
Department of MCA  
CMR IT, Bangalore.

**External Guide**

**Mr. Abhishek**  
Technical Manager,  
META TECHSYS,  
Bangalore.



**CMR INSTITUTE OF TECHNOLOGY**

**132, IT Park Road, Kundalahalli, Bangalore-560037**

**2019-2020**

# CMR INSTITUTE OF TECHNOLOGY

Department of Master of Computer Applications

Bangalore - 560 037



## CERTIFICATE

*This is to certify that the project work entitled*

**SPECIALIZED EMBEDDED  
SOFTWARE INCLUDED ALLIANCE  
SERVICES**

*Submitted in partial fulfilment of the requirement*

*for the award of the degree of*

*Master of Computer Applications of the Visvesvaraya*

*Technological University, Belgaum, Karnataka*

*bonafide work carried out by*

**NANDINI M**

**1CR18MCA76**

*during the academic year 2019-2020.*

\_\_\_\_\_  
Signature of the Guide

**Dr. Helen Josephine VL**

Associate Professor, MCA

\_\_\_\_\_  
Signature of the HOD

**Mrs. Gomathi T**

HOD, MCA

\_\_\_\_\_  
Signature of the Principal

**Dr. Sanjay Jain**

Principal, CMRIT

### External Viva

Name of the Examiners

- 1.
- 2.

Signature with Date

## **DECLARATION**

I, **NANDINI M**, student of 6<sup>th</sup> Semester MCA, CMR Institute of technology, bearing the USN **1CR18MCA76** hereby declare that the project entitled "**SPECIALIZED EMBEDDED SOFTWARE INCLUDED ALLIANCE SERVICES**" has been carried out by me under the supervision of External guide **Mr.Abhishek, Technical Manager, META TECHSYS**, and Internal guide **Dr. Helen Josephine V L, Associate Professor, MCA Department**, and submitted in partial fulfilment of the requirements for the award of the Degree **Master of Computer Applications** by the **Visvesvaraya Technological University** during the Academic year 2019-2020. This report has not been submitted to any other University for any award of degree or certificate.

**Place: Bangalore**  
**Date:**

**Name: NANDINI M**  
**USN: 1CR18MCA76**

## ACKNOWLEDGEMENT

The satisfaction and joy of the successful completion of any task would be incomplete without the mention of the people who made it possible.

The consistent direction of these individuals and consolation given by them delegated my endeavours with achievement and eminence. I consider it as a benefit to express my gratitude to everyone who drove and guided me over the span of completion of this project.

I would like to thank to all those who are involved in this endeavour for their kind cooperation for its successful completion. At the outset, I wish to express my sincere gratitude to all those people who have helped me to complete this project in an efficient manner.

I offer my special thanks to my external project guide **Mr. Abhishek, the Technical Manager, META TECHSYS, Bangalore**, and to my Internal Project guide **Dr. Helen Josephine V L, Associate Professor, Department of MCA, CMRIT, Bangalore** without whose help and support throughout this Internship would not have been this success.

I am thankful to **Dr. SANJAY JAIN, Principal, CMRIT, Bangalore** for his kind support in all respect during my study. I would like to thank **Mr. Abhishek, the Technical Manager, META TECHSYS, Bangalore** who gave opportunity to do this Internship at an extreme organization. Most of all and more than ever, I would like to thank my family members for their warmth, support, encouragement, kindness and patience. I am thankful to all my friends who always advised and motivated me throughout the course.

**NANDINI M**

**1CR18MCA76**

**CERTIFICATE**

This is to certify that the project titled "Specialized embedded software included alliance services" is submitted to Metatechsys in fulfillment of the requirement for the final semester degree of MCA from CMR Institute of Technology (CMRIT), Bangalore.

The project is a bona fide record at work carried out by Miss. NANDINI M (1CR18MCA76) under the supervision and guidance of Mr. Abhishek (Technical Manager) Metatechsys, Bangalore between the periods from 23/12/2019 to 23/6/2020.

The source code of the Project is not issued to the trainee as per the policy of the company. Screen print for the application is provided in limited no's.

Best regards,



**META TECHSYS**  
92A, 7th Cross,  
Domlur Layout,  
Bangalore-560 071

Mr. Abhishek  
Technical Manager  
(For Meta Techsys)

No 92 A, 7<sup>th</sup> Cross,  
Domlur Layout,  
Bangalore 560071  
Email: [info@metadatatechsys.com](mailto:info@metadatatechsys.com),  
Contact- +917204404772,  
Web: [www.metadatatechsys.com](http://www.metadatatechsys.com)

---

## **TABLE OF CONTENTS**

<b>Sl.NO.</b>	<b>Contents</b>	<b>Page No.</b>
1.	Introduction	1
	1.1 Project Description	1
	1.2 Company Profile	3
2.	Literature Survey	4
	2.1 Existing System and Proposed System	4
	2.2 Feasibility Study	5
	2.3 Tools and Technologies Used	6
	2.4 Hardware and Software Requirements	8
3.	Software Requirement Specification	9
	3.1 Users	9
	3.2 Functional Requirements	9
	3.3 Non- Functional Requirements	10
4.	System Design	12
	4.1 System Perspective	12
	4.2 Context Diagram	13
5.	Detailed Design	14
	5.1 Use Case Diagrams	14
	5.2 Sequence Diagrams	15
	5.3 Activity Diagrams	16
6.	Implementation	17
	6.1 Screen Shots	18
7.	Software Testing	42
8.	Conclusion	46
9.	Future Enhancements	47
10.	Bibliography	48



# **1. INTRODUCTION**

Multiple types of requirements based on research and development arises when the companies wants more individual organizational positioning for which no investment requirements are needed so, centralization of development activities for the type of consideration in system is designed. The related provisional methods for the Global exploratory mechanism is also supported within the system so any type of references based on global workability will be supported. The system is also designed for research and development collaboration activities where the organization can use it for the collaborated work abilities.

Multiple users can be added and divided into multiple groups and accordingly different types of collaborations activity provisions can generalized. Multiple types of references that have required for the enhancement of the procedures are also included so any type of reference resources that are required by the organization can be organized through the system only. Every types of recognition that are needed to be included are properly associated on a single system so the organization can use any type of resource requirements. When multiple types of resources are provided from a single system it is useful because at any point of time any type of consideration is needed it can be directly used through multiple types off when the provisions provided.

The system is also included with multiple types of working space classifications where the company can perform multiple types of research and development related projects at the same time and even if a global collaboration is required then the defined space for the collaboration can be also established. Multiple types of space provisions will be guided by different types of regulations that have to be promoted and all these regulations are supported with proper control provision and this will be organized by the administrator of the organization. The system is also included with profile search and detailed search to where the companies can elaborate there communication by direct searching the other organizations.

At the companies are search the condition for the request of collaborated working and according to the working references and requirements elections can be made. Elections are made all types of consolidated working Matrix provisions can be at knowledge from a single system or we can say that all types of working references allocations can be generalized. For the researcher's reference there are a various type of examples, the related of research literatures is also provided from a single system so the users can utilize the keywords and accordingly any type of research papers can be fetched. The elaboration of the information that is subjective for particular research is also provided in the form of notification and alerts for example workshop.

The system is also integrated with different types of communication in Information retrieval process that can be organized by the users as different research considerations will be undertaken it can be a possibility that information references are required to be analysed. System also

provides cloud related working day all the related to search data will be saved with proper security and references. Multiple social media integration and multiple regicide summary information tracking provisions are also included within the system so any type of Information retrieval from social media for any type of Information retrieval from different working domains if required can be organized.

Systematic inclusion of real time working helps the companies to relate their work properly with better control and Optimization and even multiple companies can include the work on a single system with validation to enhance and make the research work fast. All types of working related hypothesis and other development and testing requirements will be fulfilled from the finger structure which will be helpful as the working establishment can be properly generalized. The system also provides directed working where for the data provisions multiple types of file allocation system and work accessibility provisions can be acknowledged by the administrator.

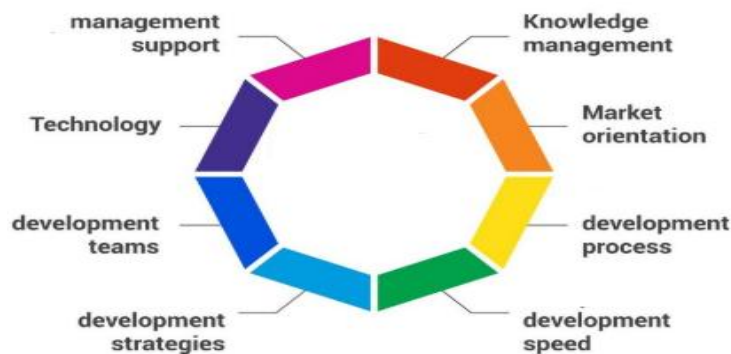

Fig-1 Inclusive benefits are shown in the system

Multiple sorts of projects may be undertaken at the same time so this can help groups to satisfy all their working in a primary reference. All kinds of inclusive references for the required embedded service based totally layout is being associated and it'll be supplied in such a way that different forms of customers can renowned their paintings on a global scale. The services will be chargeable in reference to the requirements and this will help the users to accommodate related working as they want which is quite flexible. Various considerations are that are required for the integrated discussions in information transfer for any type of Representation that is needed is also fulfilled from the system. The calculator references that is required for the analytical princess of service search is also supported because multiple types of analytical workability tools are included within the system.

## **Existing system**

Various considerations of research and development requirements are been acknowledged and we found that glides are facing in numerous problems in terms of the resources and in terms of elaborated working. Multiple sites of clients are undertaken into consideration and we found that all types of considerable working is quite difficult in the existing scenario because there is no mechanism of integrated working which has to be achieved by the users. Various types of problems are recognized and each problem is being outline so that when the propose system discussions will be and take and it can be properly revised.

The important problems that has been referenced within the present device is indexed as following -

- ✚ All forms of the technological running this is required needs to be related individually within the present device by way of the organizations for a couple of kinds of technological collaterals are required to be undertaken by using the agencies making the investment higher.
- ✚ Required staff and group operating operation is not supported within the existing scenario and for different styles of studies and development projects different varieties of Differential setup and character team operating is being stated which makes the manage complex.
- ✚ In the existing system even the alternatives of domain information based on tagging and different types of research related records based on research papers are quite tough to be fetched from a relevant device.
- ✚ In the current gadget even the references of running rights and consolidations of a couple of spaces is not provided so each running area with different policies are required to be configured.
- ✚ Multiple sorts of variations which have required in phrases of Data integrity is also not furnished with right security references due to the fact when more than one styles of research concerns are undertaken different styles of information is generated and needs to be properly related.
- ✚ Logical methodological analysis and other provisions of analytics is also quite tough to be organized within the existing work situation due to the fact multiple professionals are required to undertake all varieties of analytical working making the system costly.
- ✚ Global Outsourcing of the work isn't possible in the existing scenario as the collaborative activities crucial platform primarily based on global workability isn't supported so every form of work has to be managed interior the organisation environment.

## **Proposed system**

The proposed references are properly recognized in terms of research and development activities where the conditional regulations will be followed. All types of above problems that we have discussed in the existing scenario in terms of collaborations and investments is being properly acknowledged in the proposed device. The proposed device is design in particular for the larger companies folks that are having multiple necessities of studies and improvement sports where even collaborative expertise is provided. Any type of reference that is required to be at knowledge can be well understood with the assist of the system making it simpler for the work.

Important references of the proposed device is listed at following-

- ✚ The proposed machine presents all sorts of related technological variations on a single device which is very much beneficial and whilst the references may be applied from a single system it's miles cost powerful so multiple kinds of collaterals are furnished which has to be decided on and used.
- ✚ Multiple varieties of running businesses can be designed by way of the administrator and with the help of different forms of guidelines more than one users can make use of the device at the same time making it quite cost effective and even the controls could be optimized.
- ✚ Multiple types of domain associated records and different sorts of platform related information is being fetched with the help of the machine so any type of consideration that is required in terms of information may be well retrieved.
- ✚ Consolidated workspace with different varieties of task orientation may be organized through the device and all sorts of reference of workability and nicely renowned so we can play that at the equal time more than one forms of projects can be undertaken.
- ✚ The information this is generated is also take a look at for the Data integrity and a cloud reference will be furnished in order that all kinds of information security can be nicely established.
- ✚ Any form of logical methodological evaluation and other analysis provisions may be nicely applied or can be properly generated with the assist of the system as different sorts of analytical considerations also are furnished within the proposed gadget.
- ✚ Global Outsourcing and collaborated running between the Global identities also are supported in the existing scenario which is quite crucial as a couple of agencies of identical running hobby can now collaborate.

## **Feasibility study**

References of feasibility study is important because we have acknowledged details of Planning based on the financial requirements and the requirements based on economics and the requirements based on operation. Study is important because it help us to acknowledge different types of requirements properly before the system is designed. Feasibility considerations are specified because we have to make the clearance of the requirements after which only related design and implementation references will be preceded.

Technical feasibilities

Operation feasibilities

Economical feasibilities

## **Technical feasibilities**

Technical references are the Planning based on the technical requirements that has to be associated and we require that each type of technological process should be properly described.

Multiple considerations of the workability based on real-time perceptions by dividing the system into multiple spaces will be also acknowledged.

Multiple types of considerations related to the workability of the resource usage of the based on analytics of either based on different references can be revised.

The employees will be provided with associated working liability so that they can utilize properly and they will be guided with the project managers in all types of resources will be provided within the company environment.

All type of technological usage will be drafted because we have to first understand how the processes are related to the technological working so that proper work liabilities can be defined and the system will be divided into multiple types of working models for better understanding and working.

## **Operational feasibility**

Operational feasibility of the references of information transfer where we want that user should have a clear idea about the usage of the system so that the usability can be increased.

The user will be provided with the detailed documentation so, that they will be having a clear understanding about the work and even required more examples can be provided.

Operational references are also in terms of the training that is required to be provided in this training references will be in house.

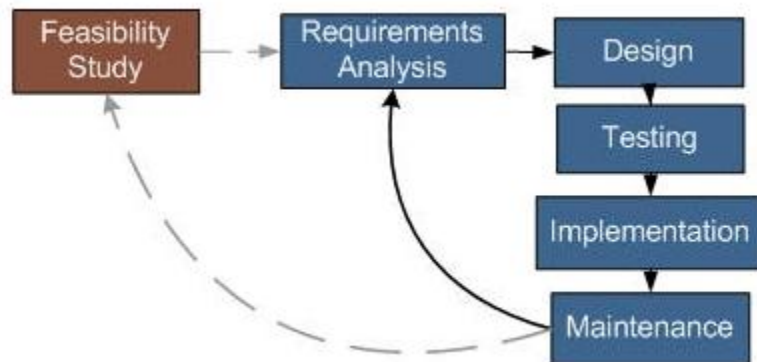

**Figure**

Feasibility consideration is shown

**Economic feasibility**

Economic considerations are important because all types of environment establishment and Collateral establishments require the investment which has the property recognized.

The financial department we do on calculations and for proper forecasting different types of forecasting tools utilized.

Types of references that are required to be acknowledged in terms of economic conditions that may arise in the future will be also checked so that any type of adverse scenario can be properly associated.

Economic considerations are also based on the knowledge that we should have of the profitability with the system will have what will provide to the organization when it will be hosted in real time so different types of return on investment calculations will be also performed.

## **2. SOFTWARE REQUIREMENT SPECIFICATION**

### **Users**

#### Administrator

First the related authentication will be provided to the main administrator of confirm user who will be having the rights to allocate roles and responsibilities to other users. All types of working space definitions will be off done by the administrator.

#### Working users

Working users are the people those who would have been provided with various types of working rights by the admin and according to their rights they will be performing various types of activity. Types of authentication for usage of the resources we provide and accordingly various types of resources will be utilized.

### **Scopes and objectives**

The scopes of system is that organizations can utilize for multi constellations are the projects based on research and development with the collaborated understanding where all references of workability is also provided on a single system.

The important objective of the device is that various types of required terms of Information and resources are acknowledged from one place and can be referenced as required by different types of account holders worldwide.

### **Dependencies and Assumptions**

Major assumptions of the device is that all types of work consideration with proper referenced so the use of those who will be added we should have proper rights of working and usage and even this shall have the considerable idea of the workability allocated to them.

The dependency of the system is that all types of users required to log into the system for the references of work provisions.

### **Problem statement**

Multiple information consideration that have provided has to be accomplished with different heights of tab rich site summary and other provisions of domain incorporated data retrieval.

Multi reference the workability and collaborated way with different bases are required there the conditional setup for the data acknowledgement and work acknowledgement has to be associated.

The considerations of resource inclusions are required to be provided where we require that all references of resources should be properly established.

### **Functional requirements**

Functionalities provided for research and development undertaking is required to be checked on individual consideration so that first week and outline that what all features will be provided and how they react in real time scenario.

#### Collaboration search

Use Case Name	Collaboration search
Trigger	Selective
Precondition	Details authentication provided
Process	<p>Collaboration search is provided to the users so that any type of collaborative research references required can be acknowledged or we can say the different types of pages will be provided through which other users can be searched for the related reference collaboration which will be based on research and development activities.</p> <p>All the users will be having the reference profile design so that the details can be properly referenced and can be fetched</p>
Post-condition	Details added



### Resource inclusions

Use Case Name	resource inclusions
Trigger	Selective
Precondition	Authentication
Process	<p>Various types of resource inclusions are also associated so when the users require any type of preferential requirement for the usability of a conducting any type of activity they will be having different types of preference options from which collateral can be selected.</p> <p>Multiple types of consideration will be associated for using the Collateral where authentication write setups will be provided.</p>
Post-condition	Reference resources added

### Information references

Use Case Name	Information references
Trigger	Inputs
Precondition	Authentication
Process	<p>Information references are required is also associated with the system where all types of acknowledgements based on Retrieval of information is provided so that any type of resource conservation are undertaken for the system can provide executive details of all information.</p> <p>The Information retrieval will be project with different considerations of the retrieval codes that have returned and the users will be asked</p>

	for the input consideration. Various considerations of the information will be incorporated for the design structuring and these design references are provided in inbuilt format so the users are only required to provide the related reference of the inputs.
Post Condition	Info Provided.

### Multiple-Users

Use-Case Names	Multiple-Users
Trigger	Inputs
Precondition	Admin control required
Process	<p>Multiple users in corporation support provided so the administrator can add the teams related with the panel working and to undertake different types of research considerations.</p> <p>Multiuser references are also required to be set up manually by the administrator so that the system can undertake the differential working.</p> <p>Multiple space design will be undertaken where all types of users will be added and even the related data provision accessibility and the related compatibility for the work provisions will be allocated and accordingly the rules will be followed by the system</p>
Post-condition	Input details provided

### Security enhancements

Use Case Name	Security enhancements
Trigger	Selective

Precondition	Authentication required
Process	<p>Security enhancements are also acknowledged where the users will be provided with multiple types of data which includes different types of file references and other document references.</p> <p>Even the conditional usage of the resources and other provisions of collaborated working will be properly organized in a hierarchy so that the references can be properly implemented in the real time by the system.</p>
Post-condition	Details added

### **Nonfunctional requirements**

Nonfunctional requirements are locations of the usability scenarios for optimizing the system in real time so we have to acknowledge that when the user's will be utilizing the system they should have a clear understanding of the workability and other references based on adaptability and other security references should be also included.

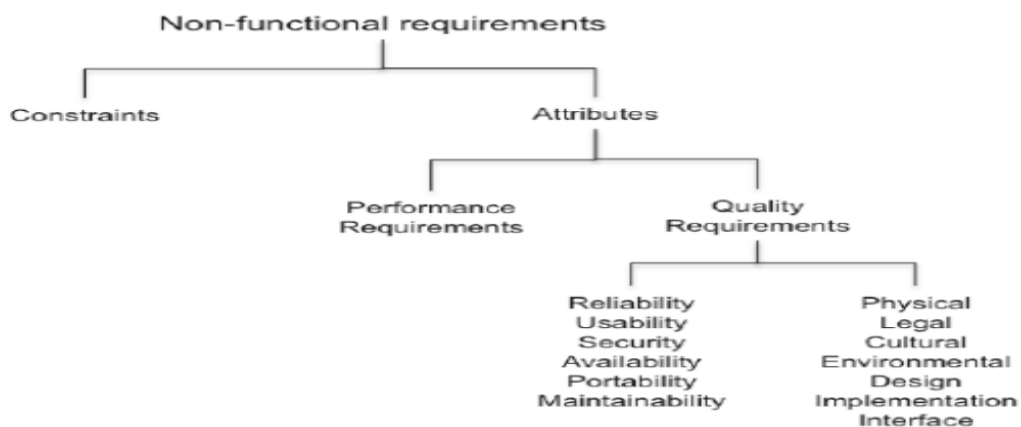

Figure 3

Nonfunctional requirements

### **Adaptability**

Consideration in terms of different types of research and development activities will be undertaken so any type of related reference for which the system is being designed for should be supported or we can say that any type of research and development activity can be set up.

### **Security**

Digital security will be provides various types of integration formats to help the user and working data space provisions with the help of self-defined. Security references are important because on a global consideration the collaborative working will be acknowledge.

### **Maintainability**

Maintainability of the system will be done through the hosting provided references which will be automatically updated with the new references and for the local work provisions the admin will have the access and rights to maintain the related intrusion of the resources and other prospectus of the regulations required for the working.

### **Documentations**

We will be including the documentations because any type of resource usage based on analytics or any type of workability features that are required to be used for example the spaces locations are first understood should be take members will be provided.

### **Legal consideration**

When multiple users will collaborate and work on a single system all types of legal concept should be clear so the system is design in such a way that legal conceptualization of the work can be properly generated. Multiple legal documents can be generated as an agreement.

### 3. DIAGRAMS- Detailed Design

#### Context diagram

Context diagram can help the stakeholders and analysts to understand the context of the system which is been designed without any technical knowledge

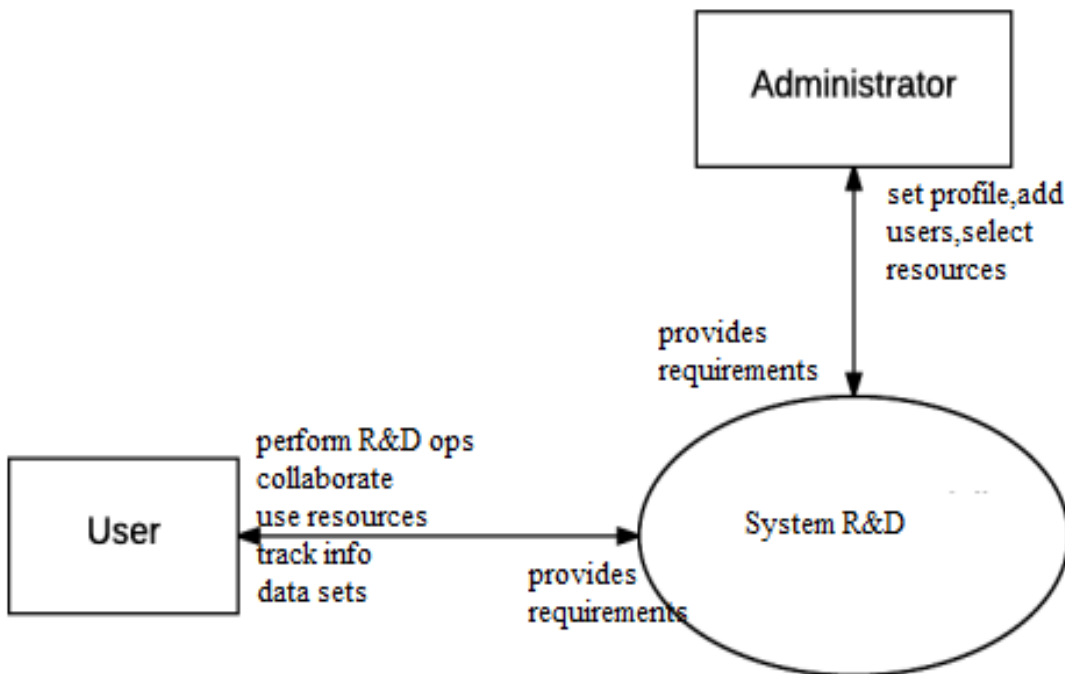

Context diagram

## Use-Case-Diagram

For accomplishing a particular goal the interactions between the external act and the system is being considered in terms of use case diagrams

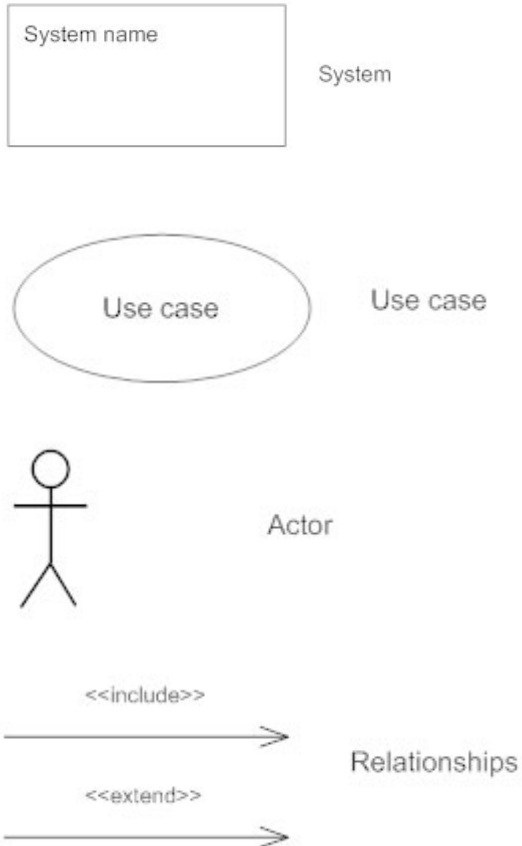

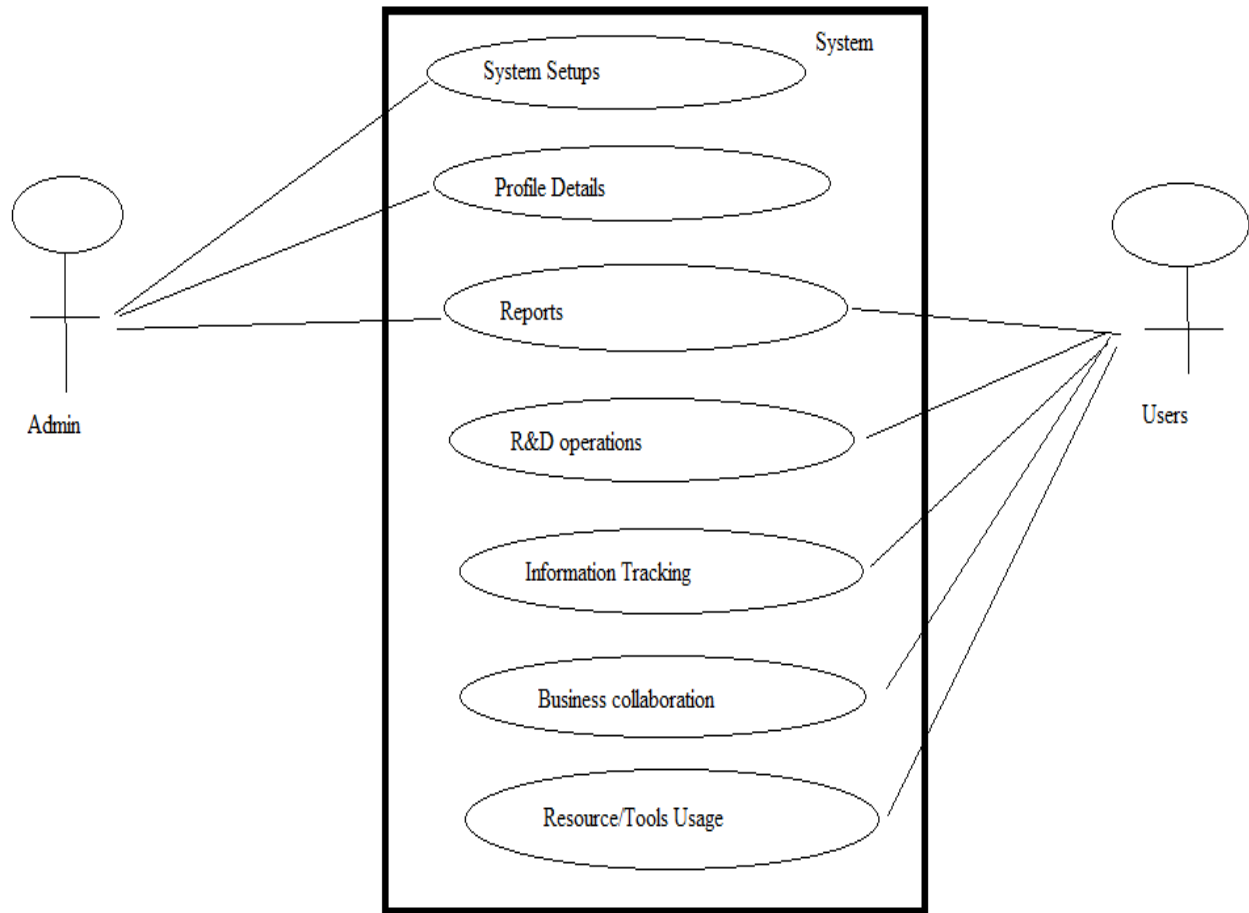

Use -Case- Diagram

## Class Diagram

It depicts the attributes, operation of the system class and the various types of relationship among the objects.

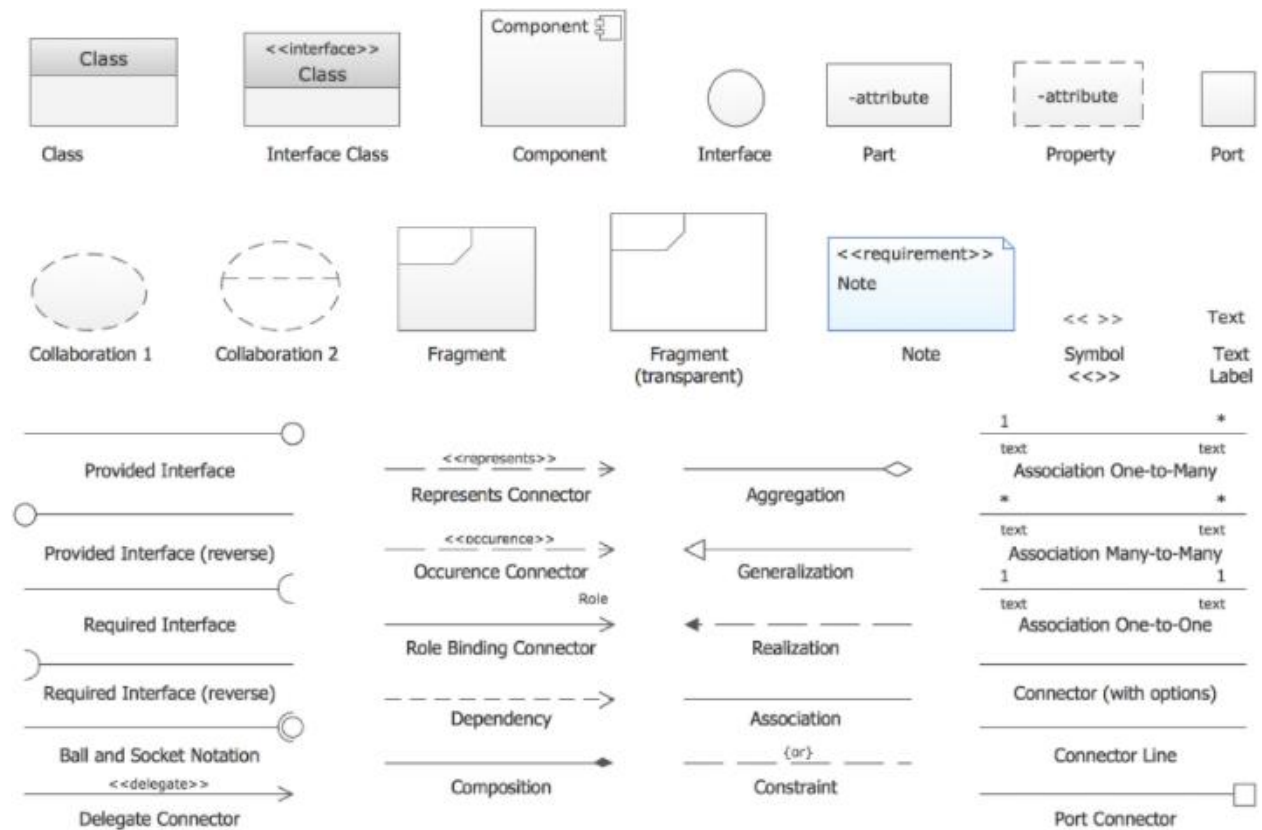



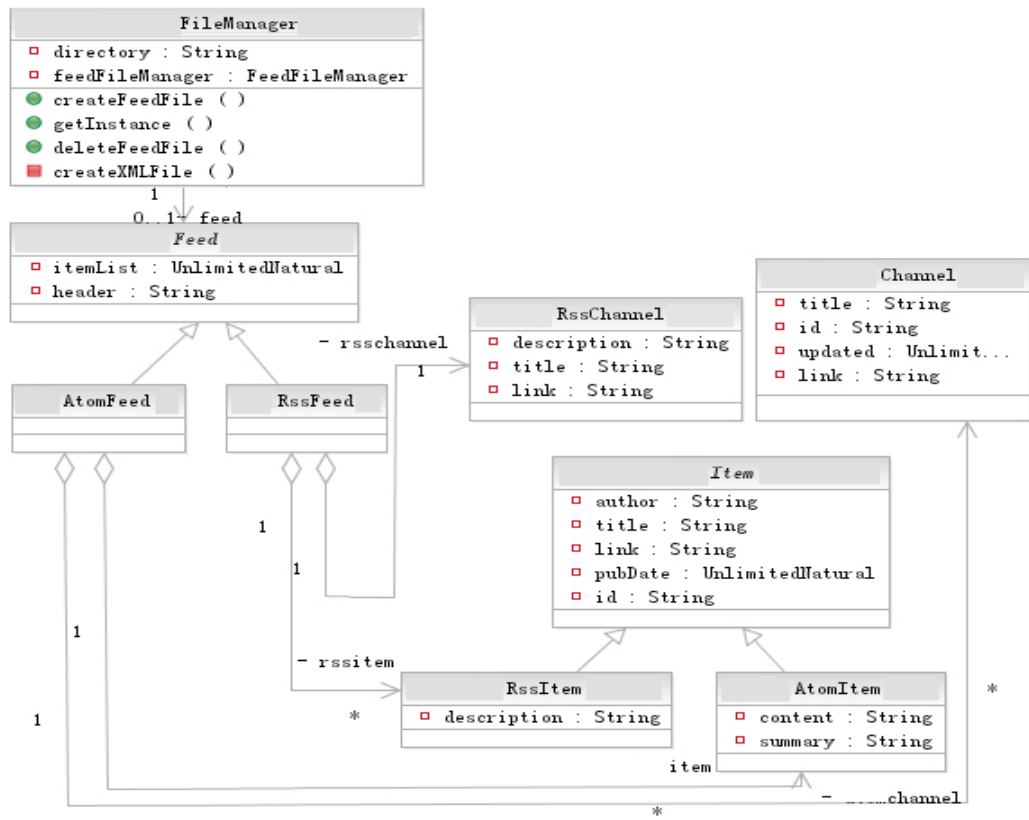

RSS feed class diagram

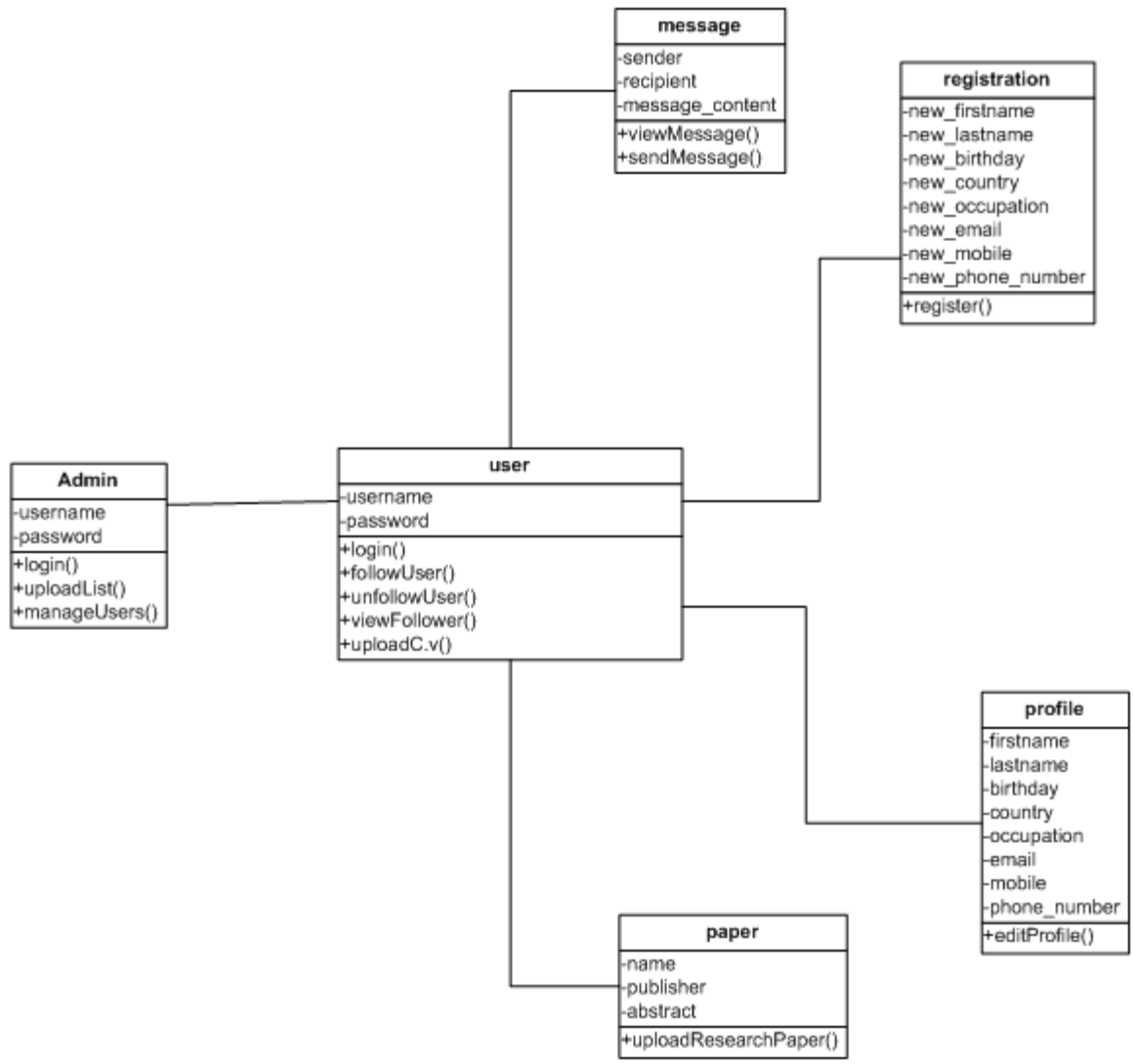

Class Diagram



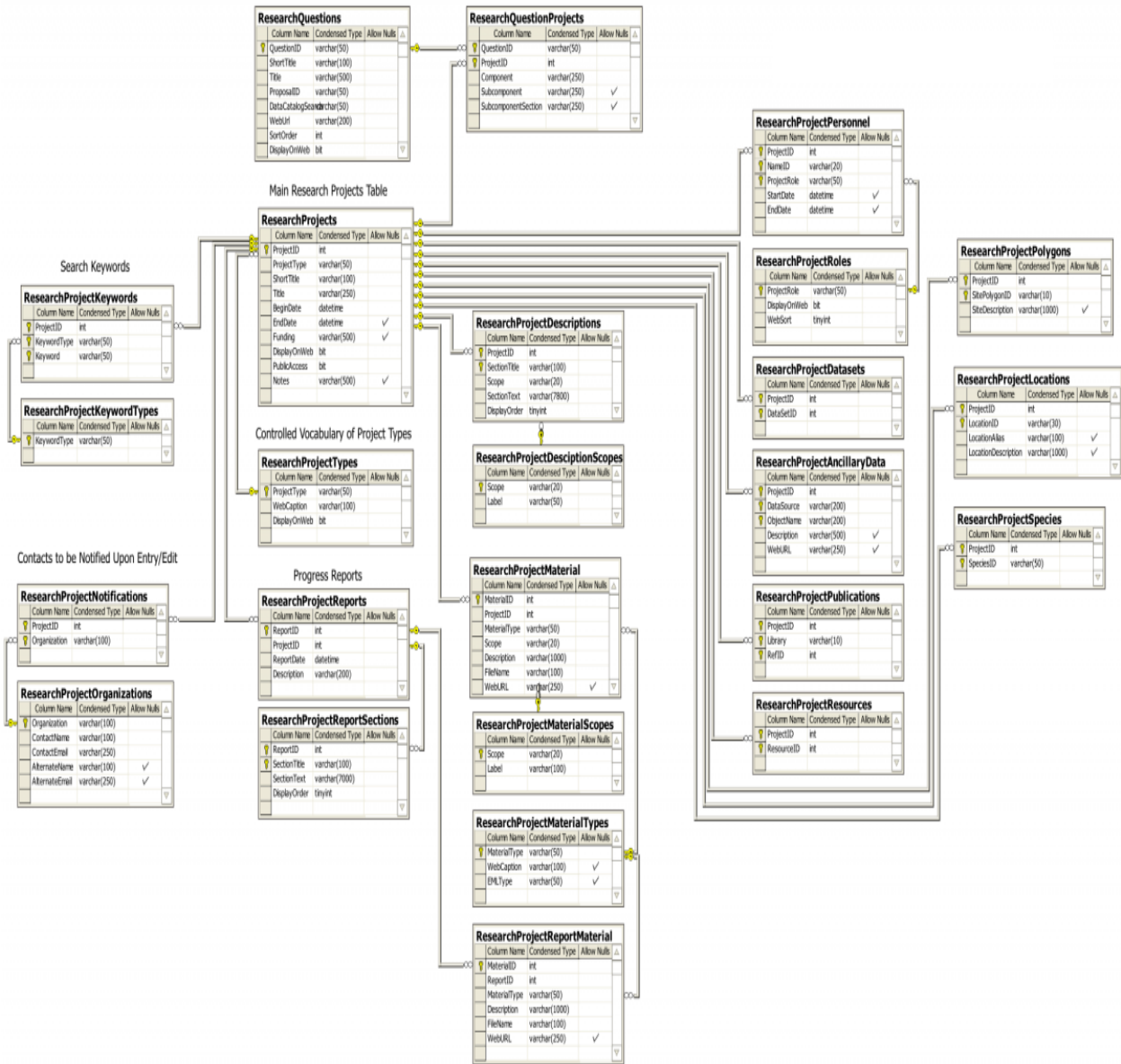

Entity-Relation(ER) Diagram

## Data Flow Diagram(DFD)

It represents the data flow, and it will be done by referencing different types of components based on function database input output and flows.

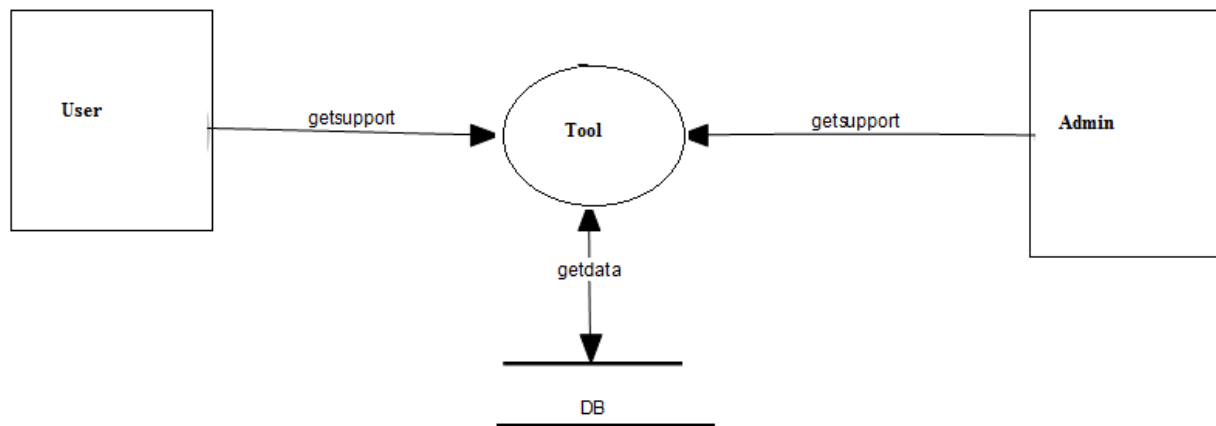
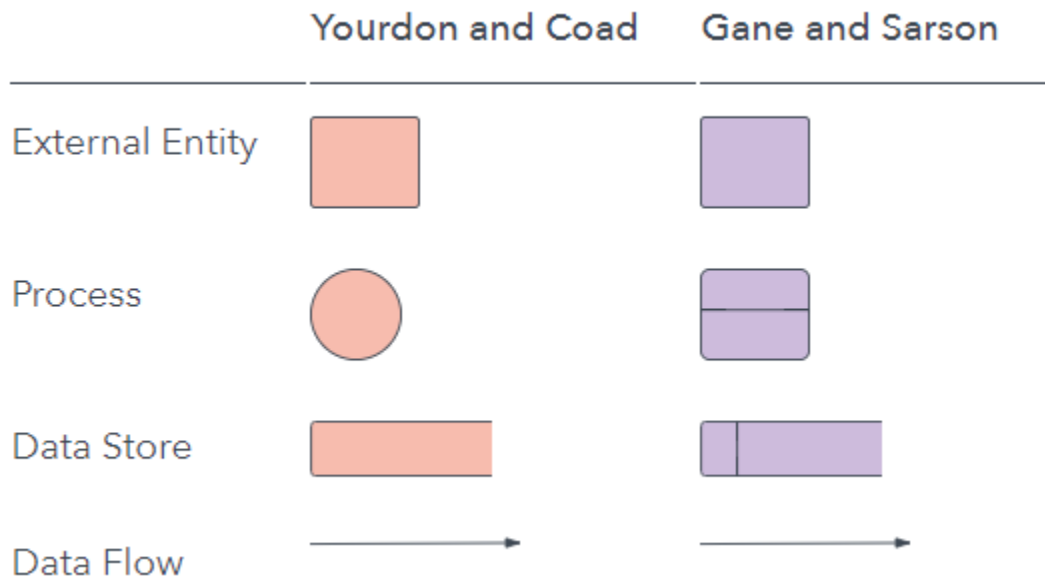

Level o DF

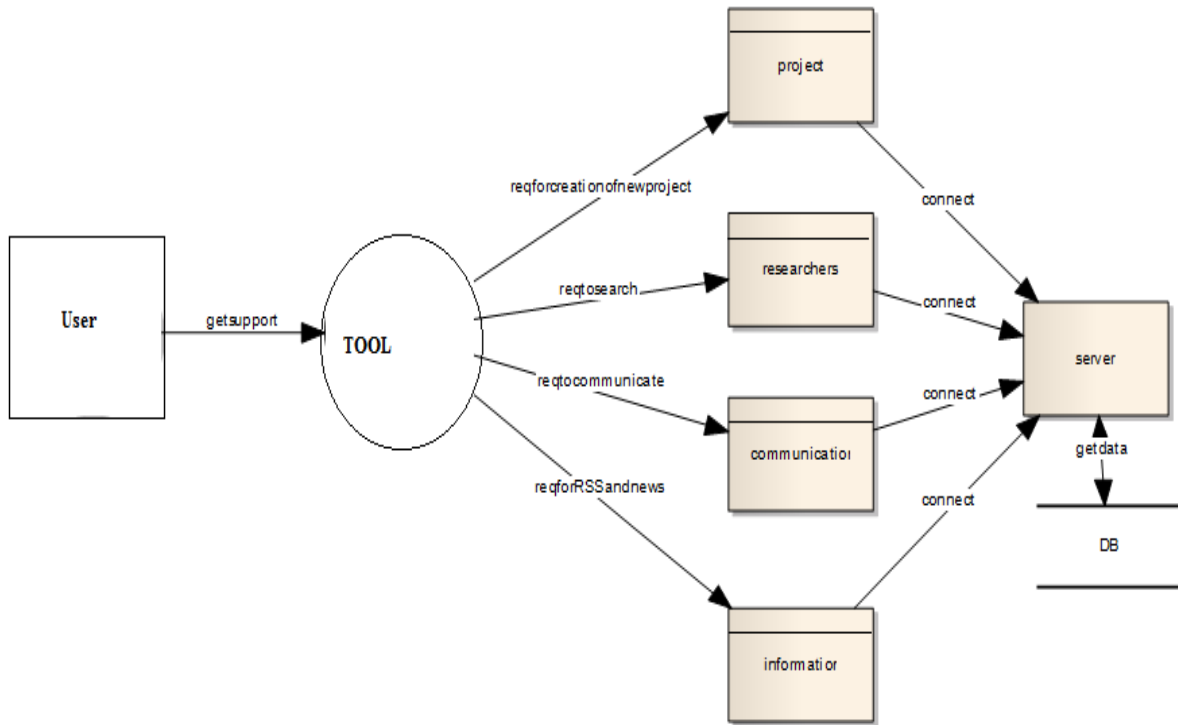

DFD diagram

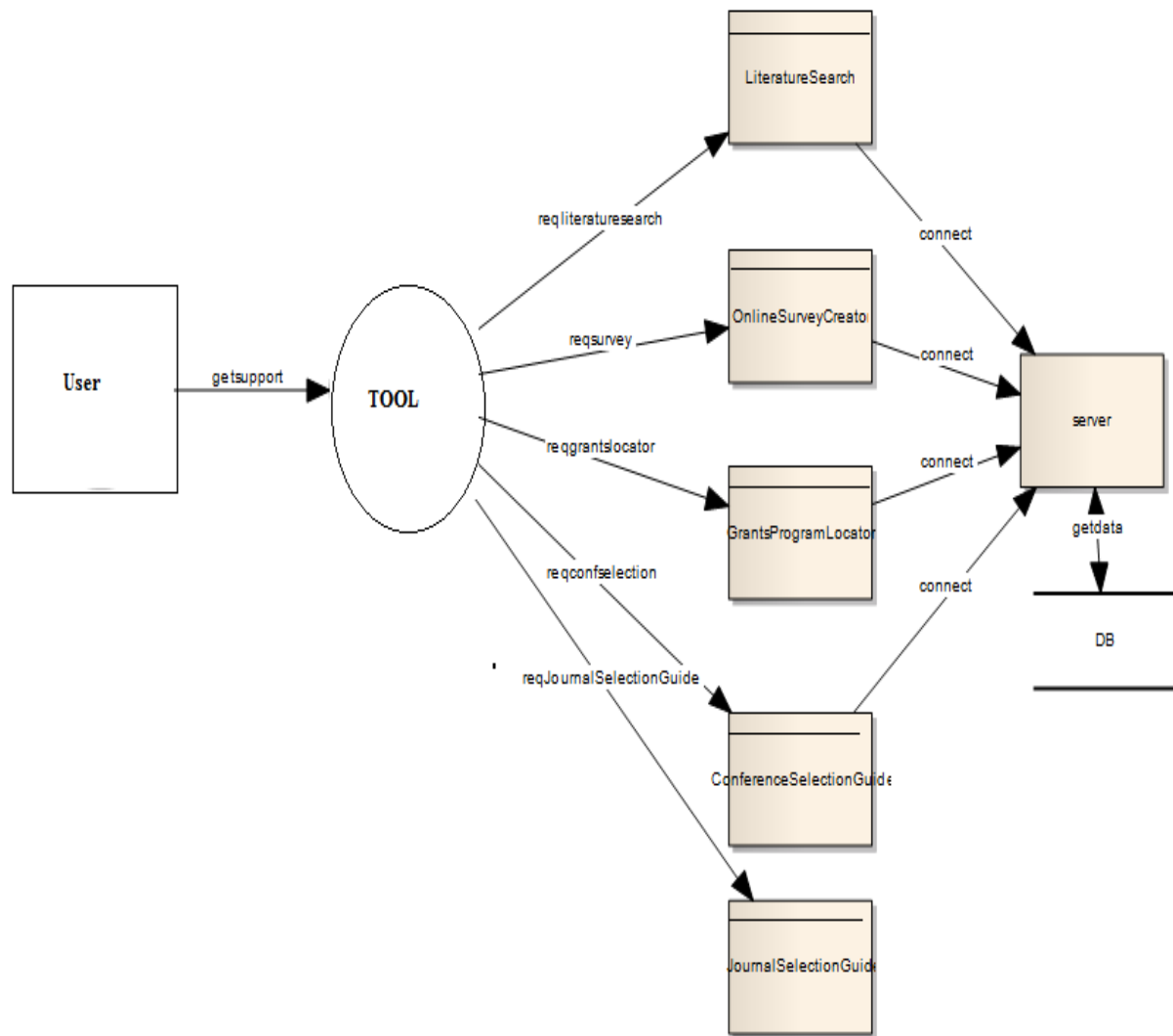

DFD diagram( resource)

## Sequence diagram

Sequence diagram shows different types of task that will be done between the user and the system.

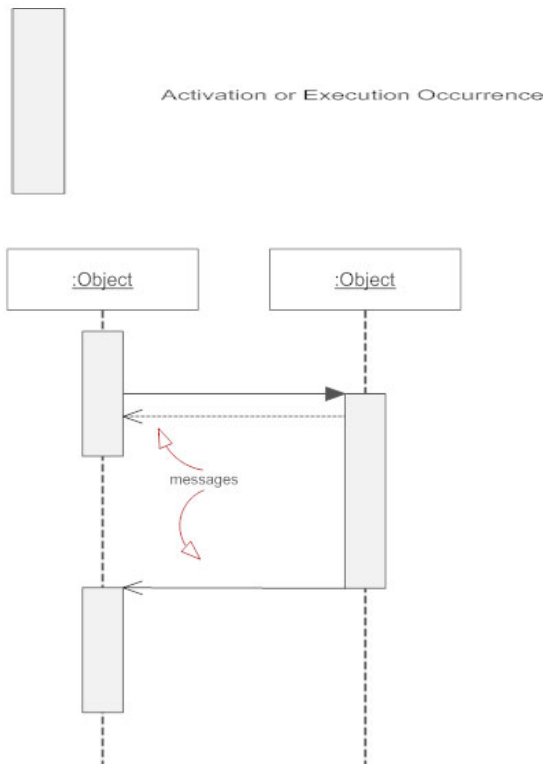



sd Requirements Model

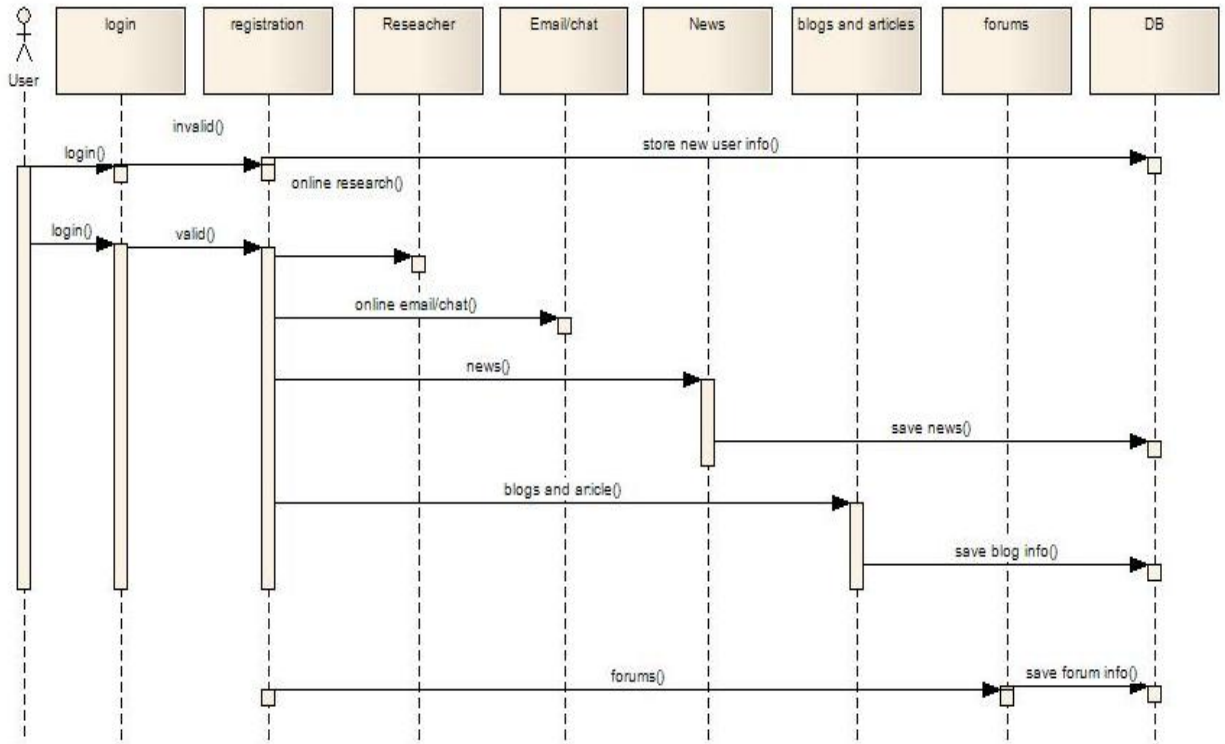

sd Requirements

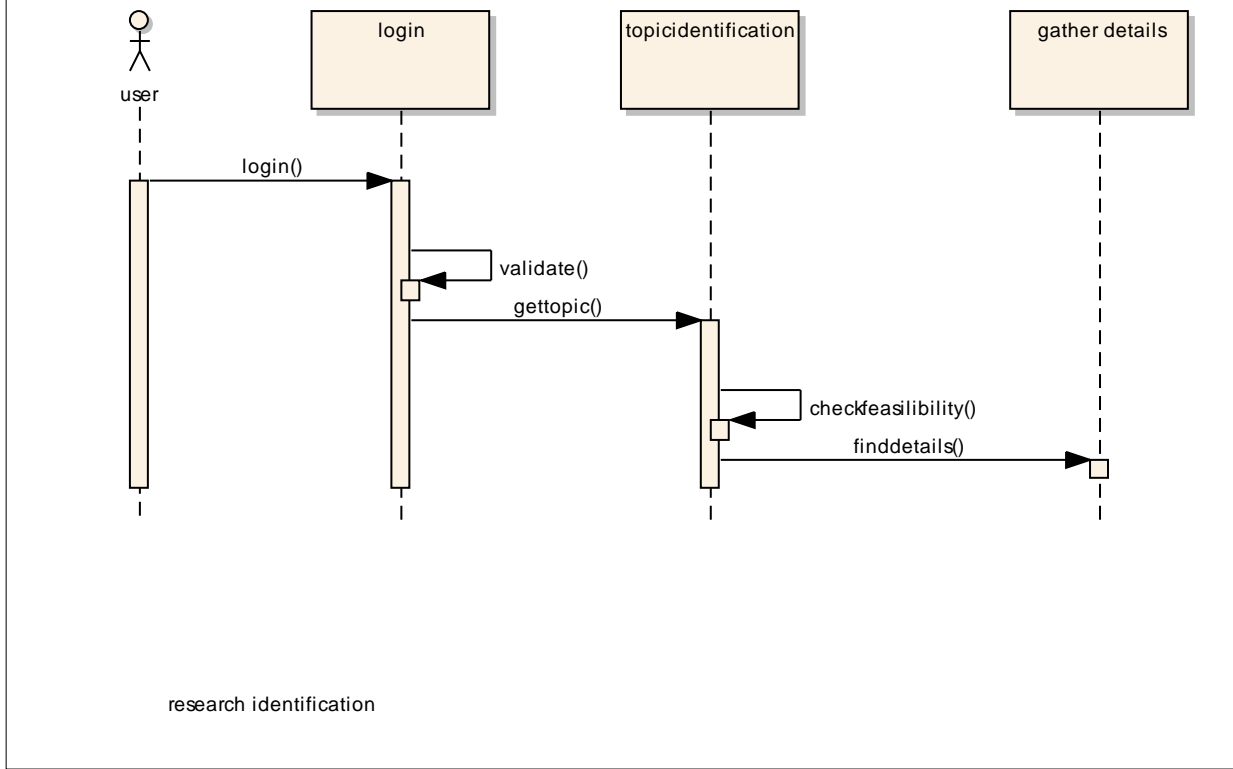

sd Requirements

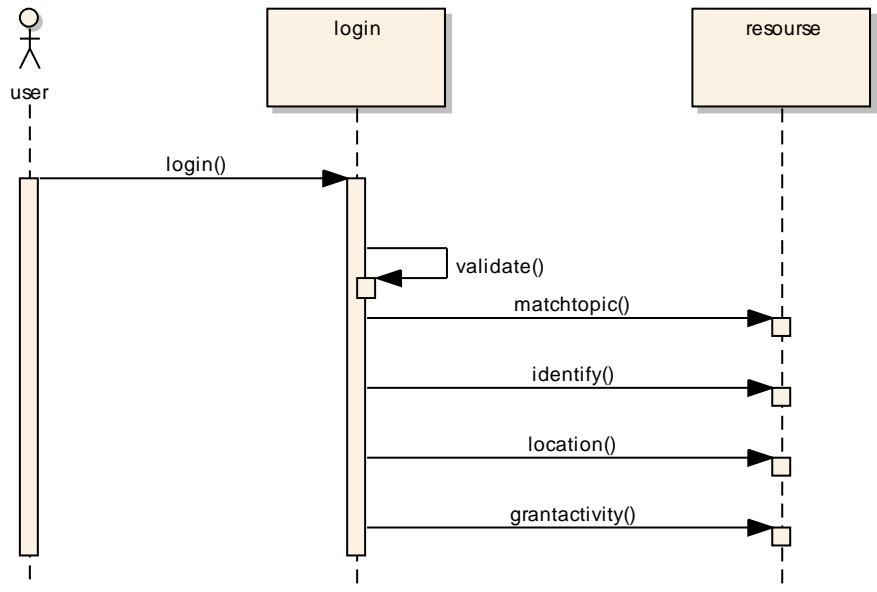

research find

sd Requirements

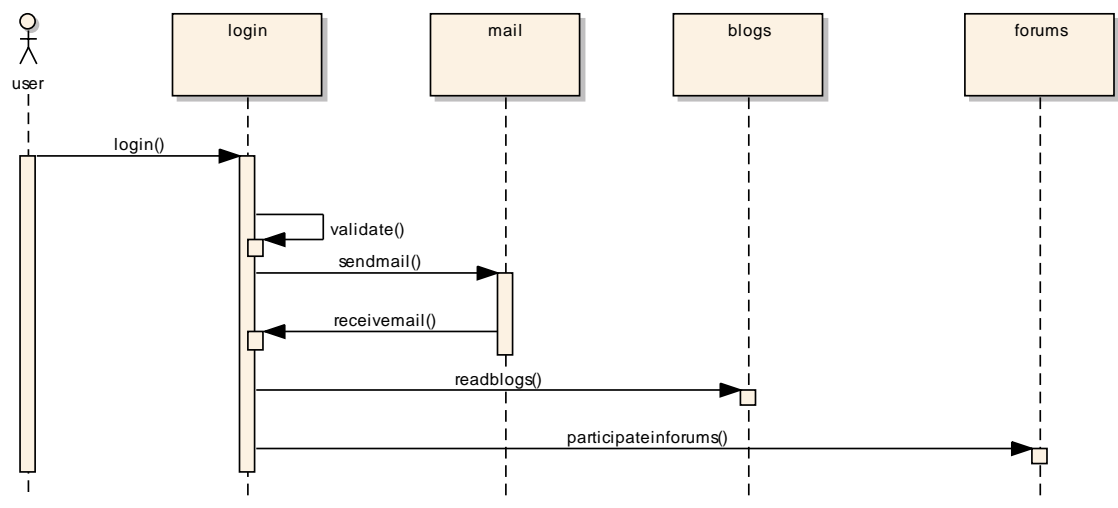

sd Requirements

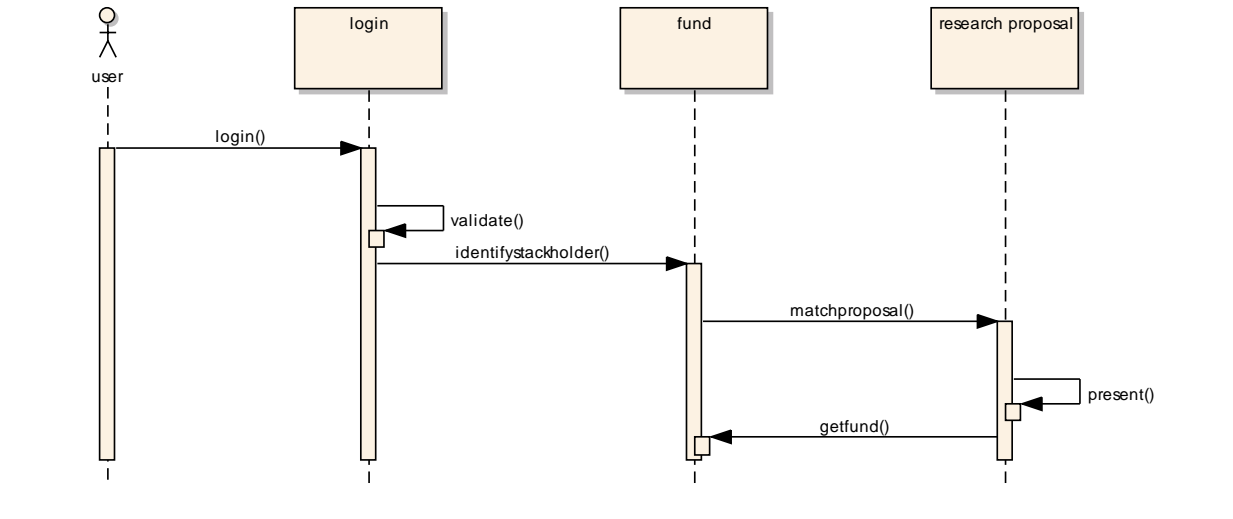

sd Requirements

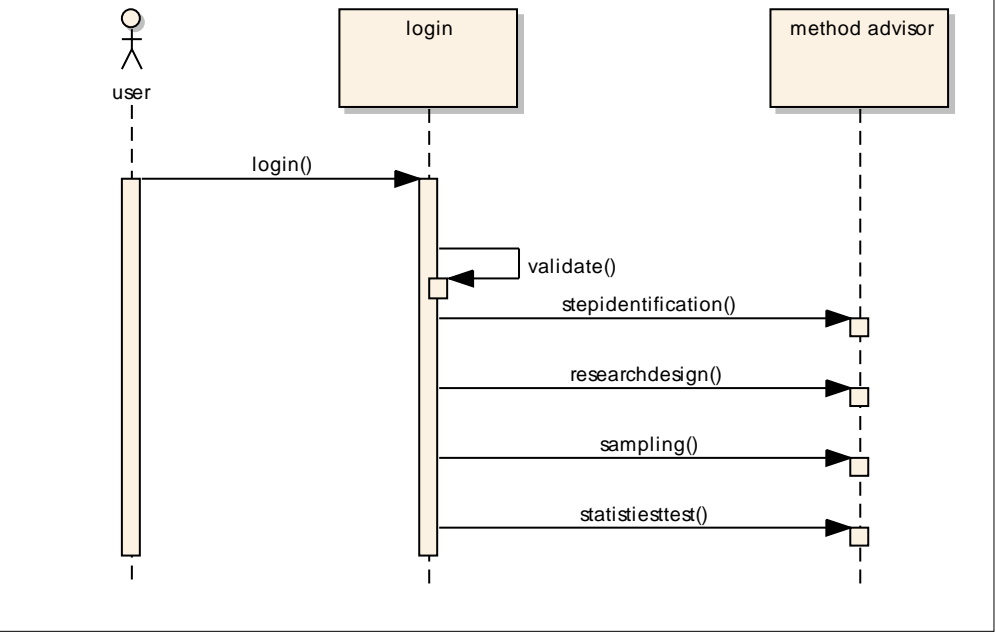

## Activity diagram

Activity diagram shows all types of activities, associations, conditions and constraints to have a detailed understanding about the activities.



Activity diagram

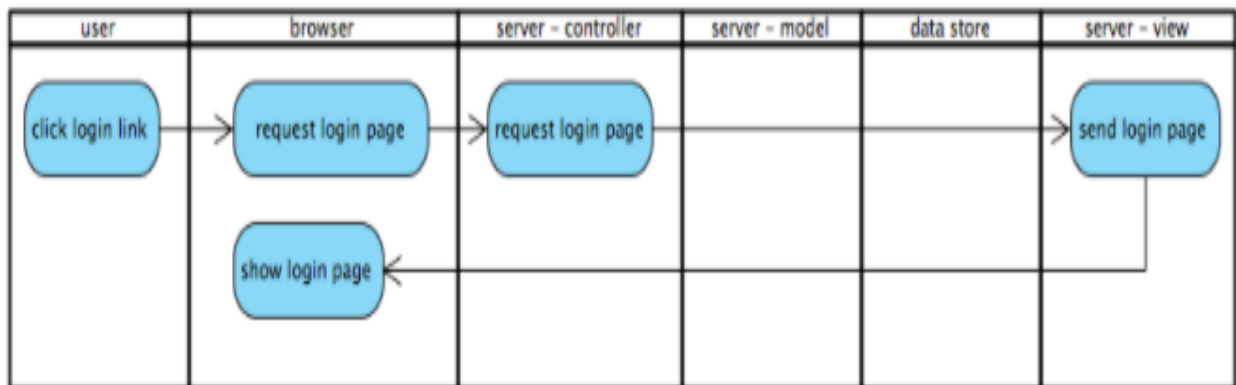

Activity diagram

**Architecture diagram:** The diagram of architecture is shown below for the detailed structure of the system component in different level of office implementation.

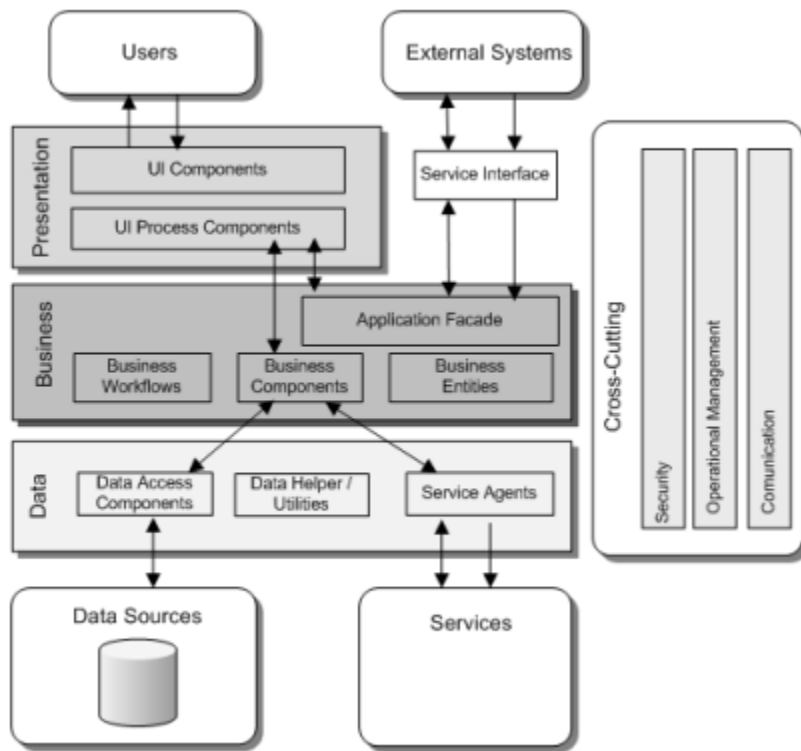

Architecture diagram

**Collaboration diagram**

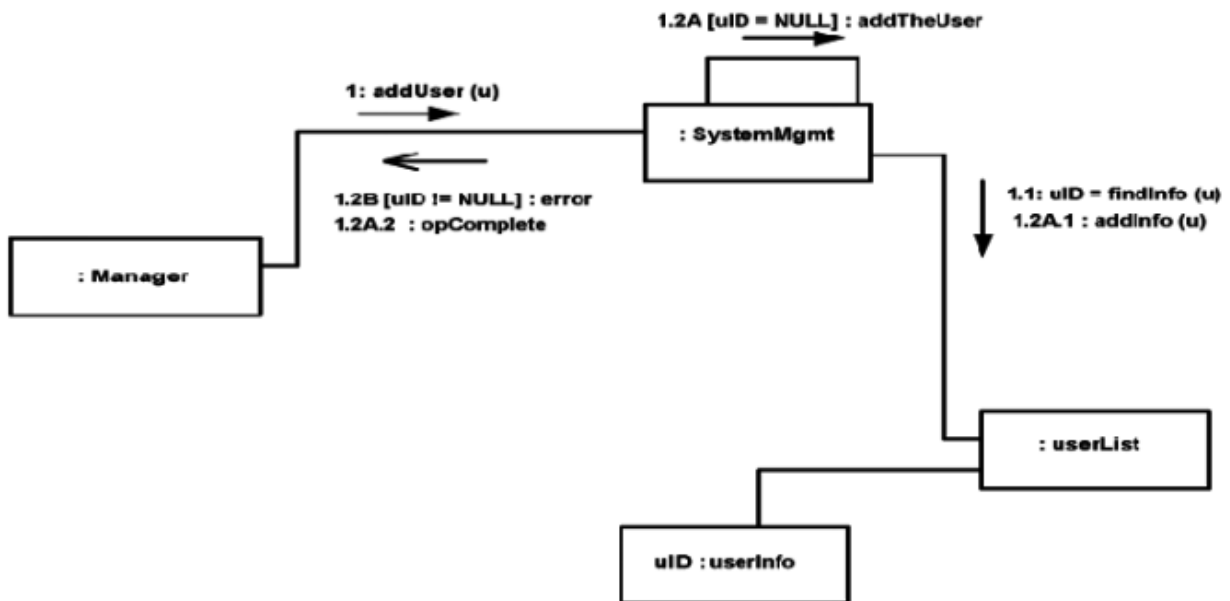

## **4. HARDWARE & SOFTWARE REQUIREMENTS**

### **Software requirements**

Databases

MySQL8.0.13

Technology

Hybrid cloud (implementation)

Platform

Windows

Languages

JAVA (J2EE, JavaScript, JSP)

Integrated development environment

NetBeans/Eclipse

Supporting Server

Apache Tomcat 8, SSD cloud server, Amazon s3

### **Hardware requirements**

- Computer processor : 4th generation Intel core i3
- Clock speed : 1.7 GHz
- Hard Disk Space : 500 GB
- RAM : 4 GB

# 5. SCREENSHOTS

Today is: 4/11/2020 | Time: 9:51 AM EST  
[Help](#) | [\[ Log in \]](#)

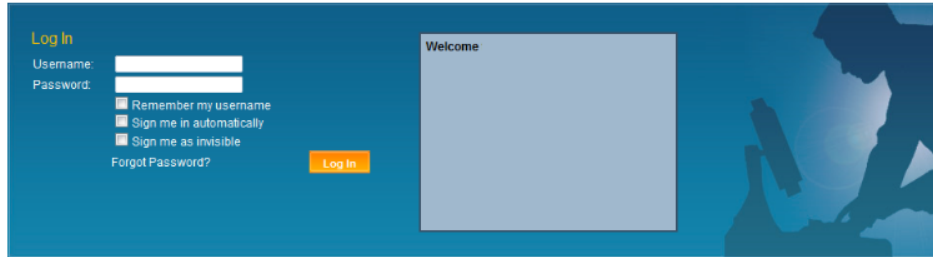

Login page

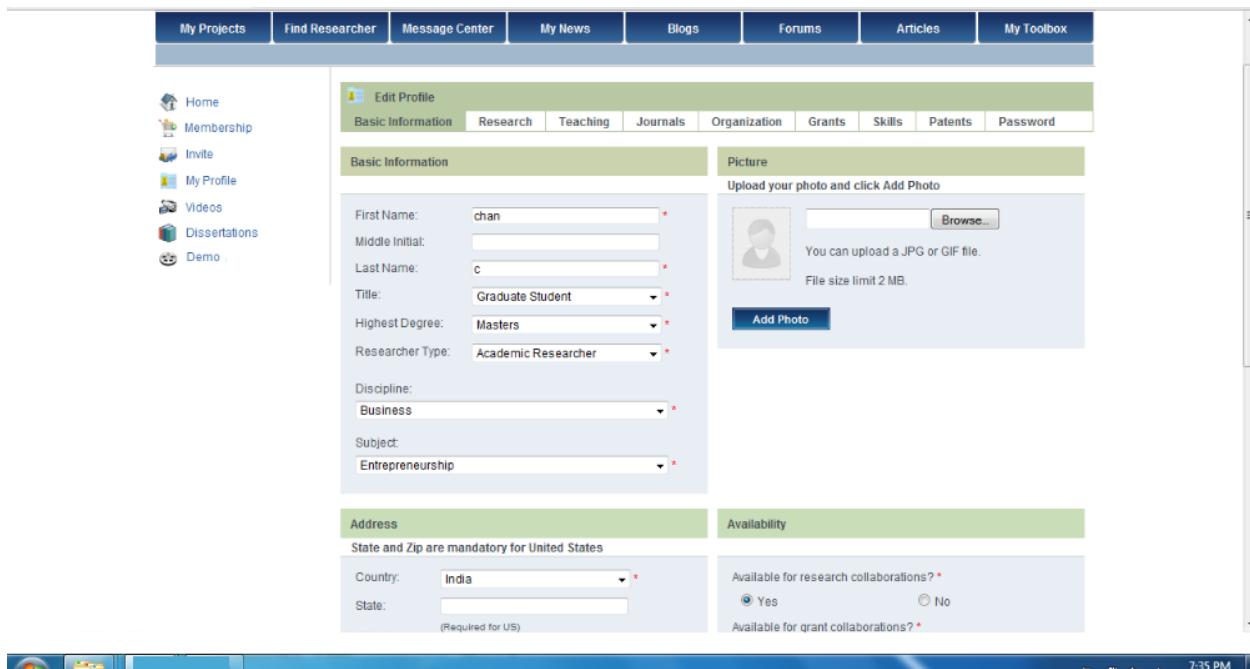

Adding basic information and other details of profile

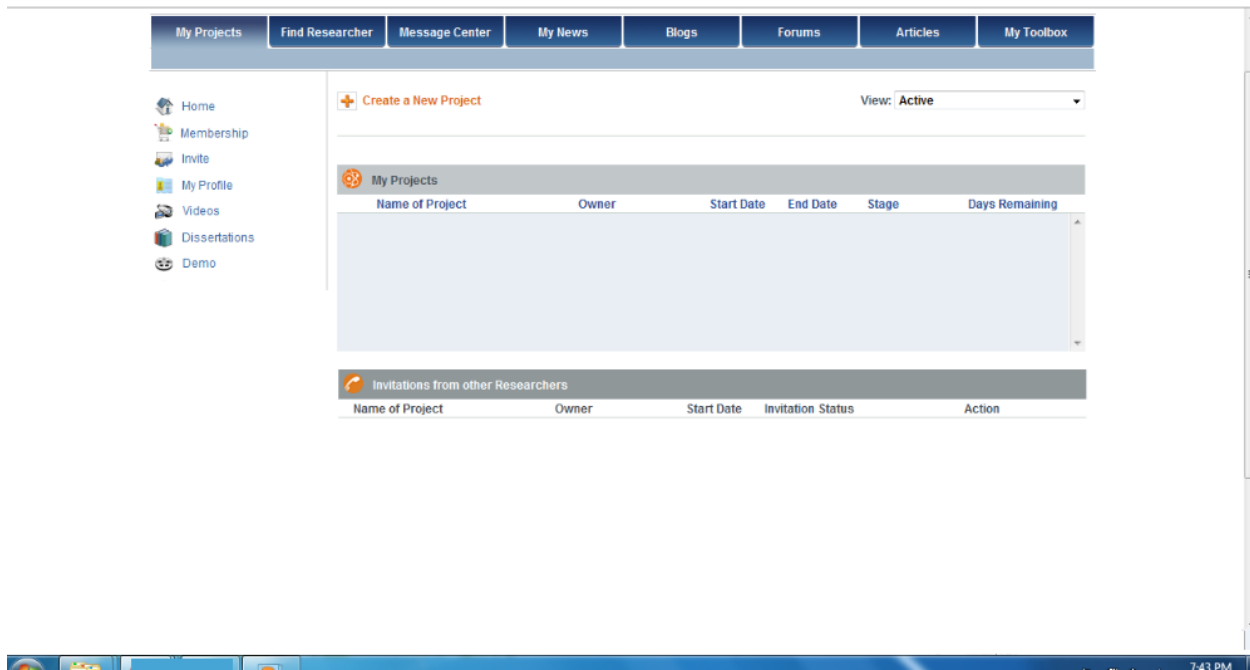

Adding new project

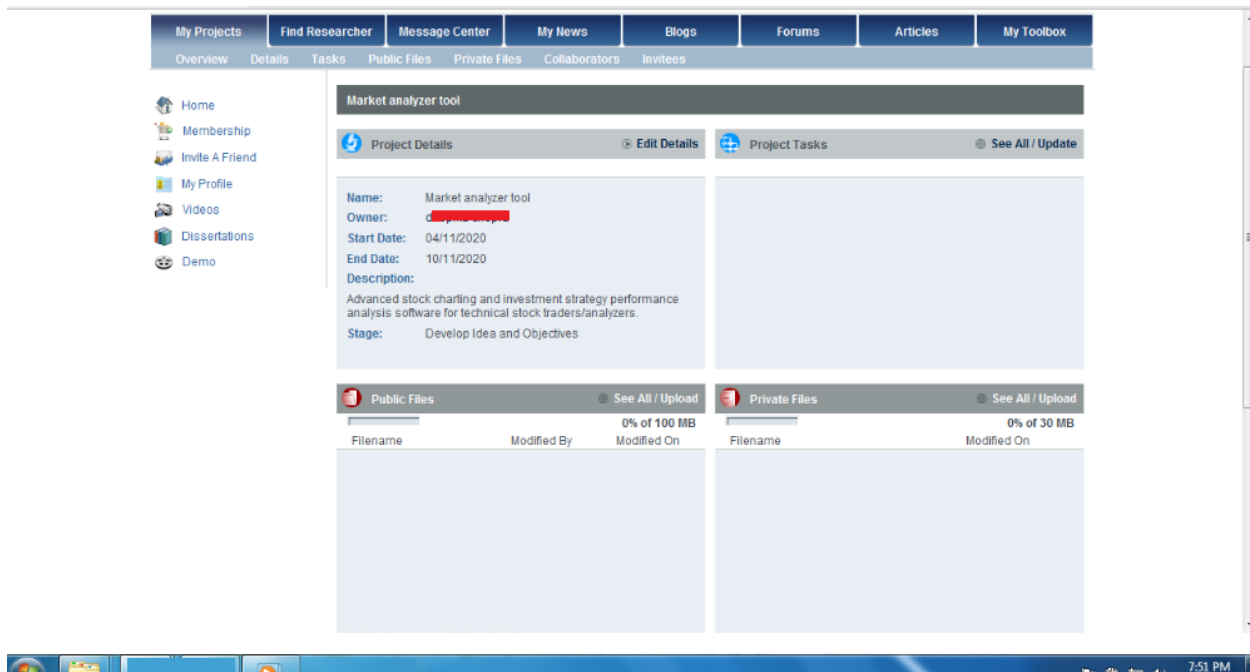

Provisions under the projects undertaken



Welcome, de [redacted] Help | Status: Visible | [Sign Out]

My Projects Find Researcher Message Center My News Blogs Forums Articles My Toolbox

Home Membership Invite A Friend My Profile Videos Dissertations Demo

### Statistics

**Projects**

Active Projects:	1
Completed Projects:	0
Archived Projects:	0
Total Projects:	1

**Completion Time (days)**

Average:	0
Min:	0
Max:	0

**Average Completion Time by Stage (days)**

**Collaborators**

Average:	0
Minimum:	0
Maximum:	0

Back

9:13 PM

## Statistics

My Projects Find Researcher Message Center My News Blogs Forums Articles My Toolbox

Manage Searches

Home Membership Invite A Friend My Profile Videos Dissertations Demo

### Search Actions

Save this Search | New Search

After selecting the desired researchers click in one of the action buttons below.

Select the researcher(s) you want to invite to one of your projects. Pick a project from the list below and then click in the button "Invite to Project".

Select the researcher(s) you want to add to you Address Book. Then click in the button "Add to Address Book".

-- Select Project --

### Search Results

Results Per Page: 10

Results: 1 - 10 of 409 1 2 3 4 5 >>

**JAYARAMAN BALAKRISHNAN**

Discipline: Business	Evaluation: N/A
Subject: Finance	Online Status: Not Online
Title: Postdoctoral Researcher	Available for Research?: Yes
Organization Type: C [redacted] fit	Available for Grants?: Yes
Country: India	
City: MUMBAI	
Researcher Type: A [redacted]	

**Sanchi Singh**

Discipline: Business

9:11 PM

## Searching global researchers

My Projects Find Researcher Message Center My News Blogs Forums Articles My Toolbox

Home Membership Invite A Friend My Profile Videos Dissertations Demo

Discipline & Subject

Specify a discipline and subject to filter the available News Feed

Discipline: Business  
Subject: Entrepreneurship

**RECONSIDERING PAY DISPERSION'S EFFECT ON THE PERFORMANCE OF INTERDEPENDENT WORK: RECONCILING SORTING AND PAY INEQUALITY**  
[Issue-Unassigned]

Pay dispersion in interdependent work settings is virtually universally argued to be detrimental to performance. We contend, however, that these arguments often confound inequality with inequity, thereby overestimating inequity concerns. Consequently, we... read article

**FROM COMMON TO UNCOMMON KNOWLEDGE: FOUNDATIONS OF FIRM-SPECIFIC USE OF KNOWLEDGE AS A RESOURCE**  
[Issue-Unassigned]

Although the knowledge-based view of strategy has significantly advanced our understanding of the foundations of competitive advantage, less is known about how knowledge becomes a strategic resource. In this study we develop an inductive, process model o... read article

9:15 PM

Information reference provided for tracking

My Projects Find Researcher Message Center My News Blogs Forums Articles My Toolbox

Home Membership Invite A Friend My Profile Videos Dissertations Demo

Search Articles

Please use the parameters below to narrow your search.

Discipline: Business    Subject: Finance    Keyword:

Search

Search Results

Results: 1 - 10 of 112    1 2 3 4 5 >>

**Barriers and Facilitators to Knowledge Management in University Research Centers: An Exploratory Study**  
Author: Rogério [redacted] a, Júlio  
Date: 03/13/2020  
Discipline & Subject: Business / Strategy

**Author Guidelines for Reporting Scale Development and Validation Results**  
Author: Pe [redacted]  
Date: 11/24/2010  
Discipline & Subject: Social and Behavioral Sciences / Social Work and Social Policy

9:17 PM

Article search

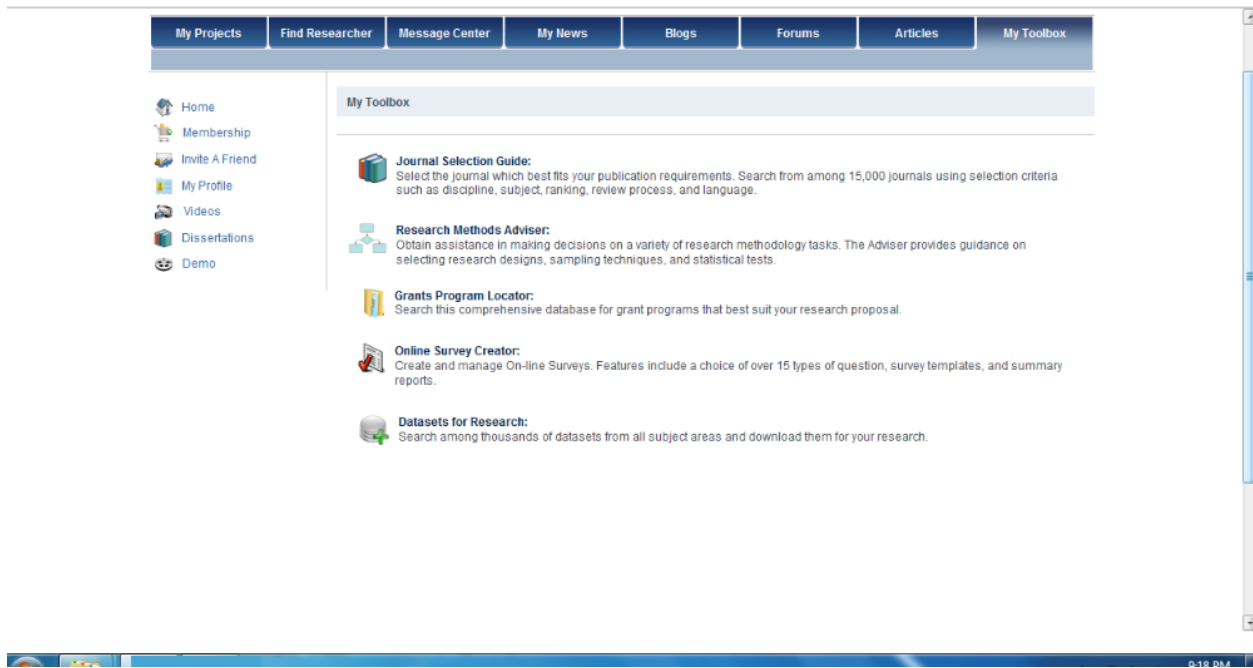

Provisional help in terms of research provided

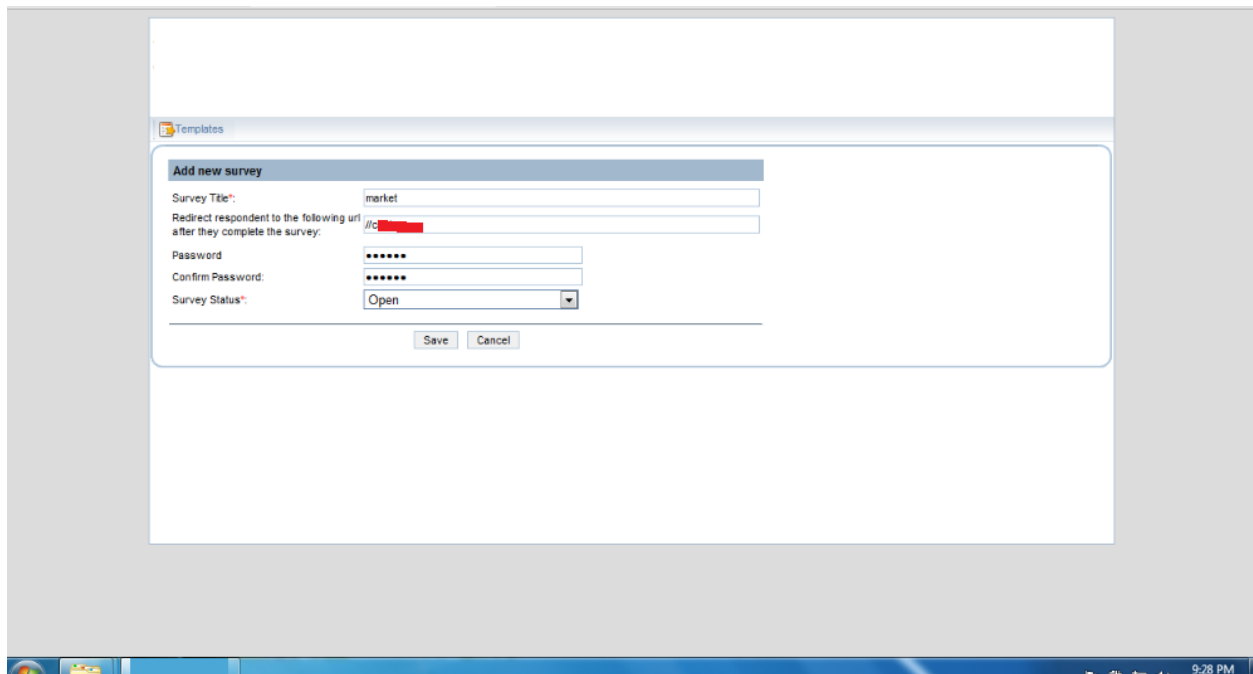

Survey generation

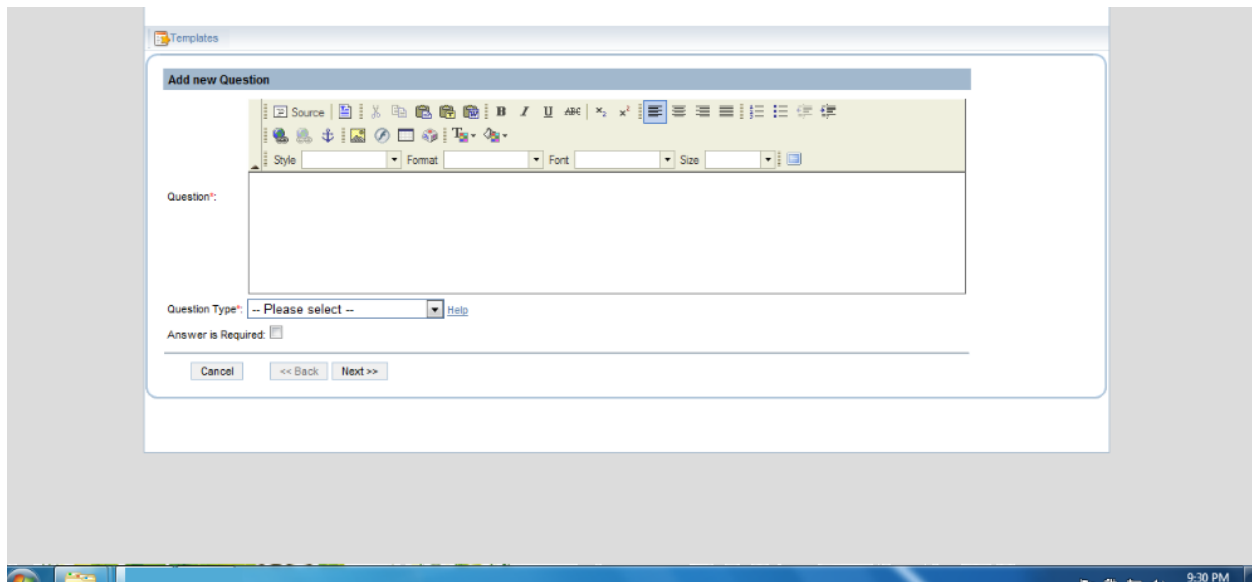

Adding reference questions

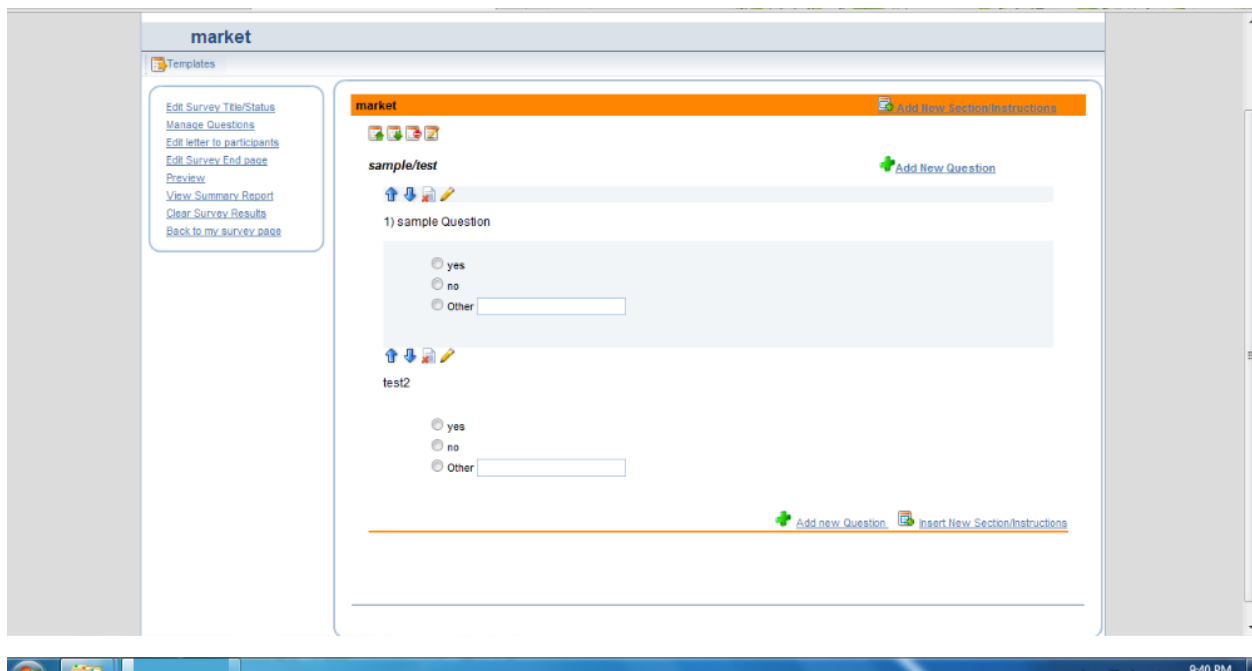

Customization formations

## **6. SOFTWARE TESTING**

### **Software testing**

Software testing we have to elaborate because we want to check the references properly because the system provides the Global collaborations of the workability is based on different consideration so we require that the system should behave properly in the real time. All the related information references that are used with the help of domain receivables will be checked for the accuracy and even when the analytical provision that have provided will be also check for the accuracy. All types of scenario testing is very much important because with the help of the scenario testing we can establish proper references and this will help us to maintain the references that are provided to the users with better quality.

All types of environment related working will be checked with the help of the system because we want that all types of environment professor should be supported. Is also associated with multiple types of collaboration so will check that when multiple references of collaboration is needed how the system behaves. All types of workability will be documented so that in the future all the effects can be properly establish. Multiple types of references that are required to get in terms of resources will be also checked. All types of references based on acceptability by the user will be checked because the requirement should match the related outcomes. The test perception will be based on different types of stratified embedded requirement that are being collected by the users in that has to work according to the consideration so for example if they related literature reference is been selected the type of information required has provided by the system it will be checked properly in the same way different references of the specifications that are included within the system will be checked for the perception of workability.

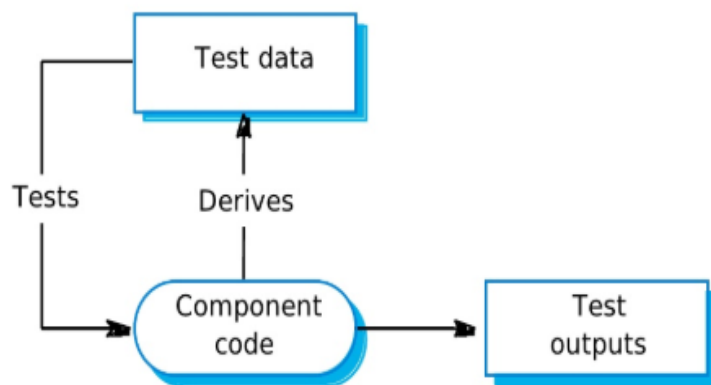

Fig: **Flow reference is shown**

## **Unit test**

Unit test perceptions are important because every unit that is categorized has to be checked properly.

References of the categories will be defined and will be checked individually with the help of proper input and output consideration.

The references of information will be checked based on the tags at based on the platforms that is used for the Information retrieval.

All types of related analytical tools that have provided will be checked for the references of stages working including the visualizations.

The related consolidated working based on multiple teams will be also under.

The considerations of the references that are required to be acknowledged in terms of data security provisions will be also undertaken and checked.

## **White box testing**

We are performing white box testing because we want that white box is the best technique to check all the related codes that are written.

$$\text{Statement coverage} = \frac{\text{Number of statements exercised}}{\text{Total number of statements}} \times 100\%$$

All types of consideration will be checked individually by the experts so the development team and the testing team will work in collaborated fashion.

Software testing based on white box required detailed knowledge about the workability and the relations between different kinds of characteristics are in the system.

## Test Cases

Sl.no	Test cases	Test Input Data	Result Obtained	Actual Result Obtained	Checked the status	Severities
1	Administrative login	Username and Password	Admin setups provided	Login Successful	Pass	Critical data
2	Profiling	Inputs	Details of working requirements implies	Added and saved	Pass	Critical data
3	Working collaboration	Rules setups	Users added	Different collaboration is established	Pass	Critical data
4	Data info	Inputs	Info update provided	Reference of data details are provided	Pass	Critical data
5	Interactions	Inputs	Defined working	Real time interaction provided	Pass	Critical data
6	Data management	Regulations	Data added as required	Data reference design provided	Pass	Critical data

7	Tools	Selective	Selection options provided	Tools added and used	Pass	Critical data
8	Assignments	Input based	Project users can be controlled	Assignments provided and tracked	Pass	Critical data



## **7. TOOLS & TECHNOLOGY**



### **Java**

Java is a popular programming language, created in 1995.

It is used for:

- Web applications
- Web servers and application servers
- Mobile applications
- Desktop applications
- Database connection
- Games

### **MySQL**

- MySQL is a database system used on the web
- MySQL uses standard SQL
- MySQL compiles on a number of platforms
- MySQL is free to download and use
- MySQL is developed, distributed, and supported by Oracle Corporation
- MySQL is a database system that runs on a server
- MySQL is ideal for both small and large applications
- MySQL is very fast, reliable, and easy to use

### **Install Net Beans**

Go to the link: <https://netbeans.apache.org/download/index.html>.

Just released!

# Apache NetBeans 11.1

[Find out more](#)

## Apache NetBeans Releases

Apache NetBeans is released four times a year. Our April release is a long-term support (LTS) release that benefits from our famous NetCAT community testing process, and will remain available and supported for a year. Our other quarterly releases provide early access to new features. See [full release schedule](#).

### Apache NetBeans 11 feature update 1 (NB 11.1)

Latest version of the IDE, released on July 22, 2019.

[Features](#) [Download](#)

### Apache NetBeans 11 LTS (NB 11.0)

Latest LTS version of the IDE, released on April 4, 2019.

[Features](#) [Download](#)

[Older releases](#)

Net beans IDE has an easy layout structure with limited numbers of buttons.

Let's see how Net-Beans UI looks like:

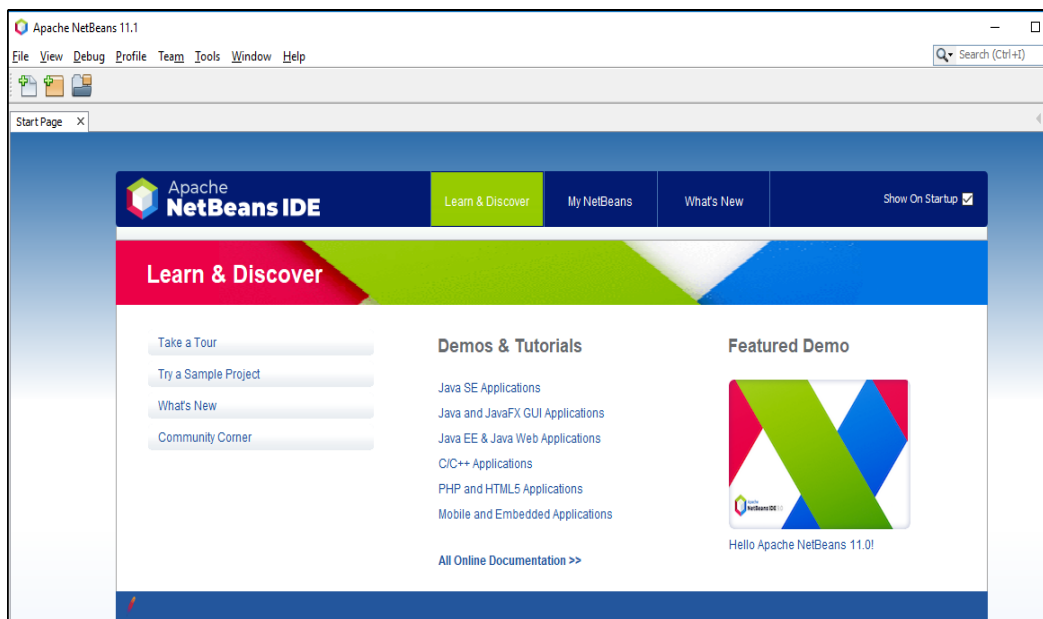

Click on file then New Project Select the category java and then Java application project.

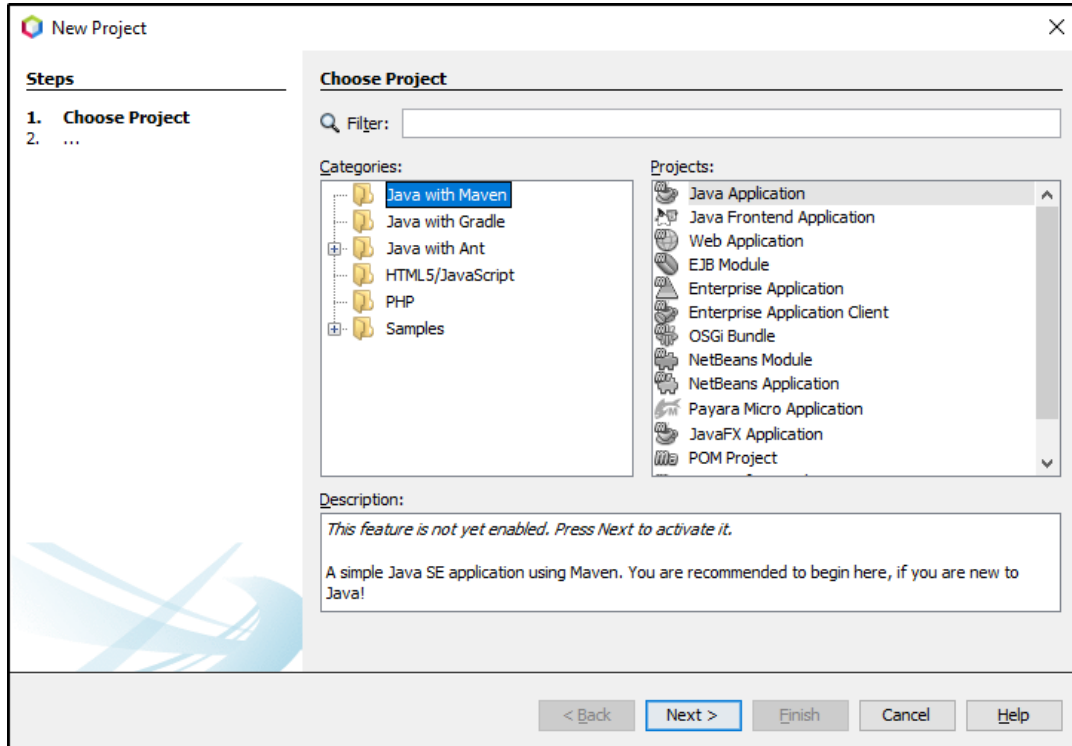

Select next and Name our first project-

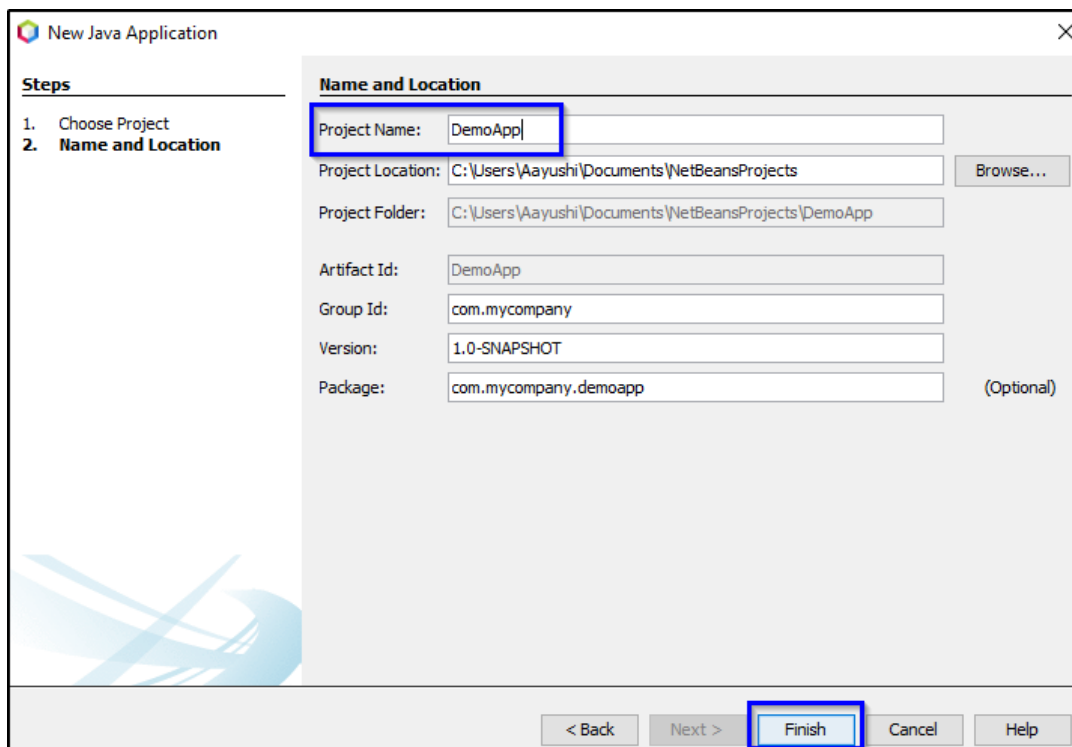

Click on “Finish” and you are set to go-

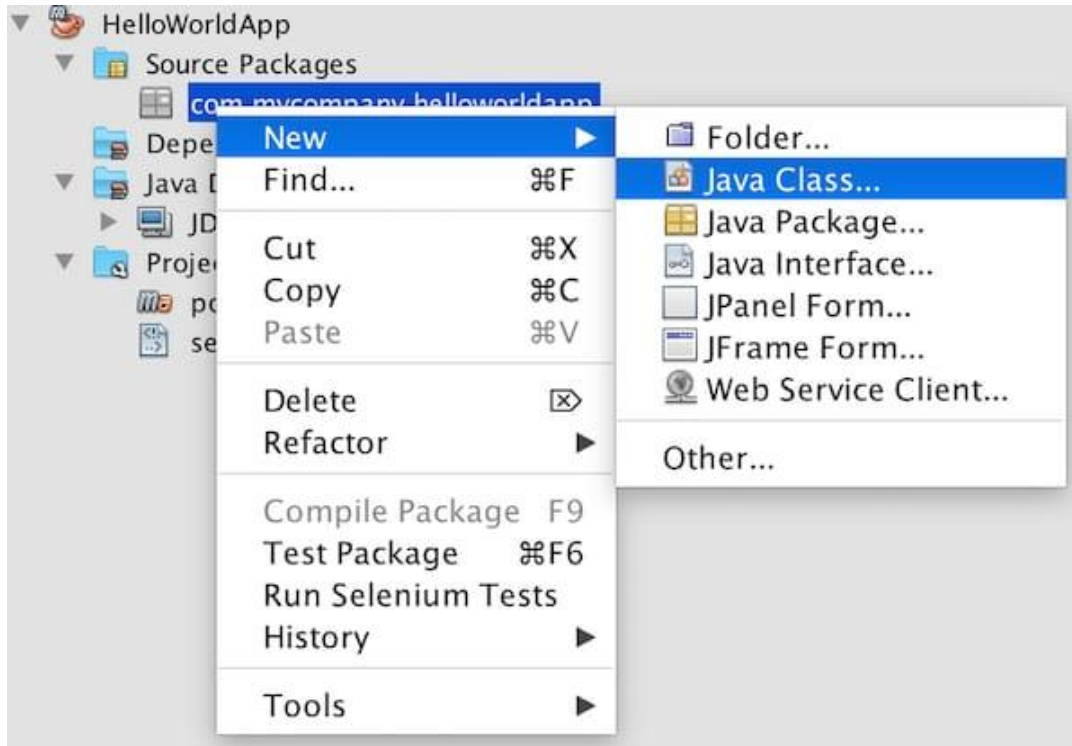

Our Java source file will be created and opened.

## 8. COMPANY PROFILE



### Profile

Numerous product arrangement and administrations are given to help keep up the intricate capacity plan and counseling in different points of view for the related customers. To give an engaged Win-Win arrangement the organization is into numerous sort of scientific recognition comprehension and announcing where appropriate raging plans are required to be intended for undertaking various kinds of business thought. Various affiliation based devices for dealing with an appropriate usefulness is likewise hand crafted so the customers will satisfy the necessary working imminent.

We structure and offer the types of assistance to respect the related client desire with serious prerequisite investigation and plan. Kinds of business discernment are embraced with the assistance of skill group which will chip away at a customized work organizing for the customers. Multi-level customer server arrangement or the related statistical surveying the organization is productive for the specific prerequisite accuracy with more savvy execution affiliation and structure.



Different innovative work for understanding the work necessities

Worldwide customer working observations

Expounded solid work group in various aptitude

Different reviewing regarding consumer loyalty

We offer the going with organizations:

Testing, usability testing for application and locales

SMS organization applications

Market research and analytics

Complex Internet-based courses of action,

Online business applications,

Work area programming

## **9. CONCLUSION**

The commercial reference of the usage is provided with the help of the system where multiple accomplishments of business orientation working related to the resource and development can be properly generalized. Multiple tracks of references are used so that any type of references that are required to be acknowledged by a particular company can be directly associated to the system. References of various types are provided on one device, which can be generalized with proper references of vendor resources so the system is divided into multiple sections where different types of considerations can be selected for example the information references, setup workability, different use of consolidation requirement, information retrieval considerations, resource inclusions etc.

According to the perception requirement we have utilized multiple types of references and we found that all the related sections that are provided works properly in reference. All sets of considerations of information that has been asked for as provided by the system and detailed consideration where achieved. All types of Differential working which is required to be support it is also at knowledge with the help of the system where we divide the workability into multiple pages and each page can be considered for different types of collaboration actions where even multi-account references are added for the Global collaboration. We can also conclude that system provides a global reference so it will be very much helpful for the identity is who those who want to associate with the search work on a central system for better control and even those who want to revive the related working on a global consideration by acknowledging other companies.

### **FUTURE ENHANCEMENTS**

Future improvements are needed as all types of research executions that will be done through the system can be optimized in the future workability consideration is also. Some of the references that may be included in the future is listed as following -

The resources that are being provided can be elaborated according to the Future requirements.

The workability references can be acknowledged with the help of some activity reports.

Are the branding options can be included so if the view of the system is required to be changed it can be done.

## 10. BIBLIOGRAPHY

- The arrival of java 14, Oracle, March 17 2020.
- "Bin Stock, Andrew (May 20, 2015). Java's twenty years of innovation". March 18, 2016.

Web referrals-

- <http://wikipedia.com>
- [www.scribd.com](http://www.scribd.com)
- [www.microsoft.com](http://www.microsoft.com)
- [www.google.com](http://www.google.com)