

A project report on

Privacy Preserving Data Mining Methods

Submitted in partial fulfillment of the requirement

the award of the degree

MASTER OF COMPUTER APPLICATIONS
Of



Visvesvaraya Technological University Belgaum, Karnataka

By

VINAY KUMAR K
1CR18MCA99



CMR INSTITUTE OF TECHNOLOGY

132, IT Park Road, Kundalahalli, Bangalore-560037

2019-2020

**An Project Report
On
Privacy Preserving Data Mining Methods**

**Submitted in Partial Fulfillment of the Requirement
for the award of degree**

**Master of Computer Applications
Of
VISVESVARAYA TECHNOLOGICAL UNIVERSITY
JNANASANGAMA BELGAUM-590018**

**By
VINAY KUMAR K
1CR18MCA99
Under the guidance of**

**Internal Guide
Mrs.Moumita Roy
Asst.Professor
MCA Department
Bangalore.**

**External Guide
Ms. Asma Qureshi
TEAMLEADER
Nfinity Infotech
Bangalore.**

CMR Institute of Technology



**132, IT Park Road, AECS Layout Kundanahalli.
2019-2020**

CMR INSTITUTE OF TECHNOLOGY

Department of Master of Computer Applications

Bangalore - 560 037



CERTIFICATE

This is to certify that the internship work entitled

Privacy Preserving Data Mining Methods

Submitted in partial fulfillment of the requirement

for the award of the degree of

Master of Computer Applications

of the

Visvesvaraya Technological University, Belgaum, Karnataka

is a result of the bonafide work carried out by

VINAY KUMAR K

1CR18MCA99

during the academic year 2019-2020.

Signature of the Guide

Mrs.Moumita Roy

Asst.Professor, MCA

Signature of the HOD

Mrs.Gomathi.T

HOD, HoD

Signature of the Principal

Dr. Sanjay Jain

PRINCIPAL

External Viva

Name of the Examiners Signature with date

- 1.
- 2.

DECLARATION

I, VINAY KUMAR K Student of 6th MCA, CMR Institute of Technology, bearing USN 1CR18MCA hereby declare that the Internship Work entitled “**Privacy Preserving Data Mining**” has been carried out by me under the supervision of External guide Ms.Asma Qureshi Project TEAM LEADER and under the guidance of internal guide **Mrs. Moumita Roy** Dept. of Master of Computer Applications, CMR institute of Technology, and this internship Work is submitted in the partial fulfillment of the requirements for the award of the degree of Master of Computer Applications. By the Visvesvaraya Technological University during the academic year 2020. This report has not been submitted to any other Organization/University for any award of degree or certificate.

Place: Bangalore

Date:

VINAY KUMAR K
(1CR18MCA99)

ACKNOWLEDGEMENT

The beautiful fragrance that accompanies completion of our project task would be incomplete without the appreciation to the people who made it possible. However, words are not enough to express the sense of gratitude to everyone who helped us directly or indirectly. First and foremost, we would express our sincere gratitude to our beloved principal. Dr. Sanjay Jain for the strong encouragement in bringing out this project. I am grateful to Prof. Gomathi T, HOD of MCA Department who spared her time in pursuing us in doing the project. I also extend our regards to our project guide Prof. Moumita Roy Asst Professor, Department of MCA for his timely guidance, painstaking attention and suggestion at every stage during my project.

Last but not least I wish to express our gratitude to my family members, friends and all the well-wishers who stood behind me.

Project Completion Certificate

TO WHOMSOEVER IT MAY CONCERN

This is to certify that Mr. Vinay Kumar K from your college with Roll no - ICR18MCA99 has successfully completed the project work of MCA. Project entitled "Privacy preserving data" at our organization from Feb 2020 to June 2020.

We wish him all the best in his future endeavors.



Asma Qureshi

Asma Qureshi
HR Manager
Nfinity Infotech Pvt Ltd
Bangalore

2nd floor, SLV Sunrise building, near police station junction, Bangalore Karnataka 560087.
mail id - nfinityinfotech@gmail.com, contact no - 8884627245 / 9886225140

SL.NO	Contents	Page No.
1.	Introduction	1
	1.1 Project Description	1
	1.2 Company profile	2
2.	Literature Survey	4
	2.1 Existing System and proposed System	4
	2.2 Feasibility Study	6
	2.3 Tools and Technologies Used	7
	2.4 Hardware and Software Requirements	14
3	Software Requirement Specification	15
	3.1 Users	15
	3.2 Functional Requirements	17
	3.3 Non-Functional Requirements	19
4	System Design	22
	4.1 System Perspective	22
	4.2 Context Diagram	22
5	Detailed Design	23
	5.1 Use Case Diagram	23
	5.2 Sequence Diagram	27
	5.3 Activity Diagram	31
6	Implementation	34
	6.1 Screen shots	36
7	Software Testing	46
8	Conclusion	50
9	Future Enhancements	51
10	Bibliography	52

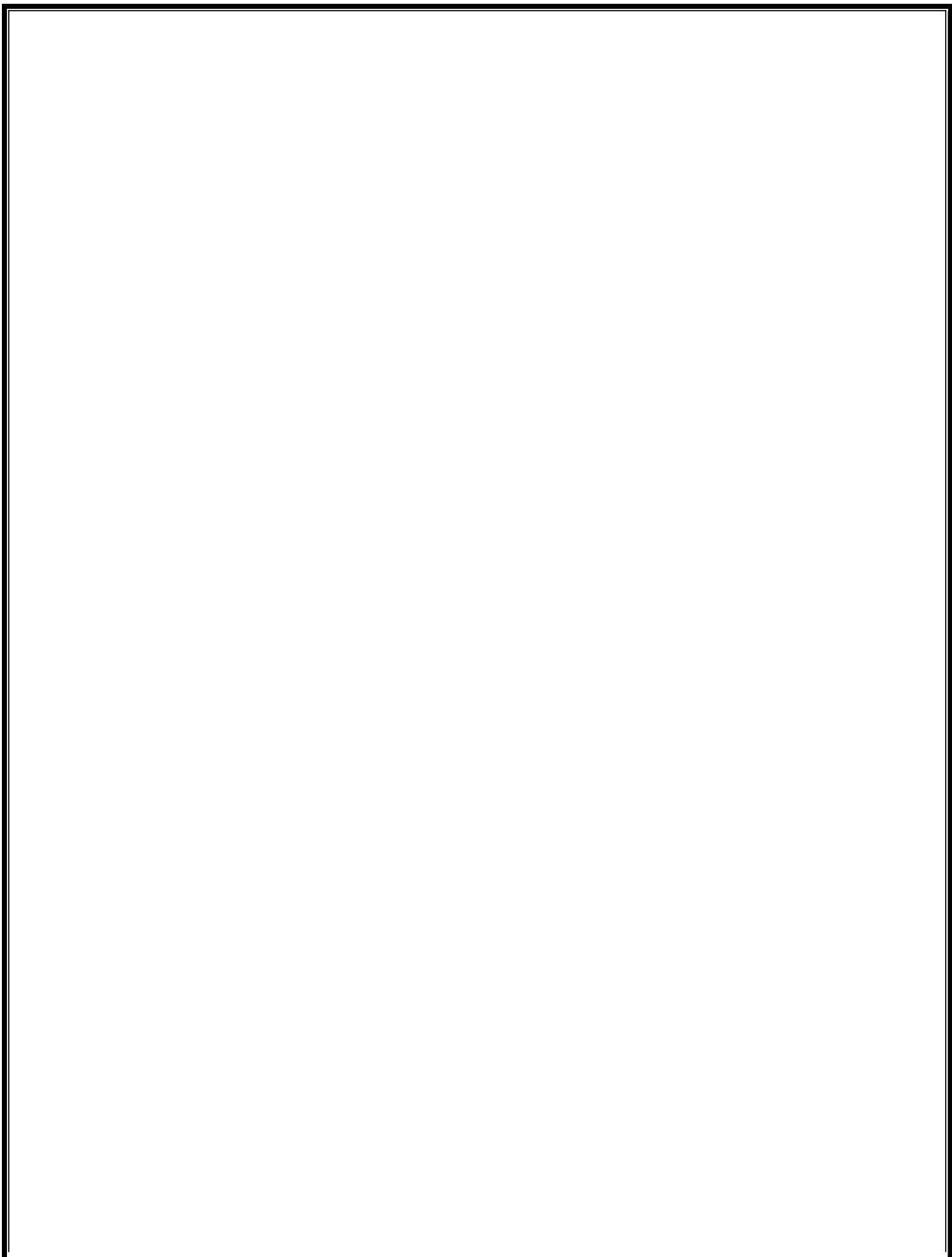

Project Completion Certificate

TO WHOMSOEVER IT MAY CONCERN

This is to certify that Mr. Vinay Kumar K from your college with Roll no - ICR18MCA99 has successfully completed the project work of MCA. Project entitled "Privacy preserving data" at our organization from Feb 2020 to June 2020.

We wish him all the best in his future endeavors.



Asma Qureshi
HR Manager
Nfinity Infotech Pvt Ltd
Bangalore

PART-B

INTRODUCTION

1.1 Project report

To get-together and examination of data is always getting to be a result of the unavailability of preparing devices. The examination of such information is developing associations and contributing profitably to the overall population in a wide scope of fields. Regardless, this storing and stream of conceivably sensitive data presents certified insurance concerns. Methodologies that grant the data extraction from data, while sparing security, are known as Privacy-Preserving Data Mining (PPDM) strategies.

This work audits the most critical PPDM frameworks from the composition, the estimations used to survey such systems and presents normal employments of PPDM methods in significant fields. Also, the present challenges and open issues in PPDM are discussed. In the present information age, inescapable and unavoidable preparing is tirelessly making a great deal of information. The examination of this data has had all the earmarks of being useful to a store of organizations, for instance, social protection, banking, computerized security, business, transportation, and various others.

The degree of security can be divided into four orders that are information, which concerns the managing and aggregation of individual data; considerable, which relates to physical harms from prominent techniques; correspondences, which insinuates any type of correspondence; territorial, which concerns the assault of physical breaking points. This work will focus on the information class, which incorporates structures, which, research and circulate data.

1.2 Company Profile

1.2.1 Nfinity Infotect Pvt Ltd

Nfinity Infotech was established as a product advancement start-up in 2017 by a gathering of youthful lovers with an emphasis on doing some legit and authentic work in Data Innovation. Right off the bat in the business while business techniques being examined, the basic inquiry was raised.

We made client centre our core value. We trust that a fulfilled client is the best business system of all. From those underlying development years to vast scale extensions, "client centre" has been vital for us. Addressing the requirements of the client and their prosperity despite seemingly insurmountable opposition has been our prosperity mantra.

Today, Future Arrangements is a main IT benefits, counselling, and re-appropriating organization helping organizations influence advances, beat their opposition, and secure practical development. We have demonstrated abilities in new and rising advancements and broad experience over an expansive scope of enterprises and spaces, which empowers us to convey world-class, secure, adaptable, and solid business arrangements.

Corporate Integrity

In an exceptionally aggressive industry, we perceive that holding fast to the most abnormal amount of direct in serving our customers worldwide and acting with trustworthiness consistently is of most extreme significance. Future Arrangements' far reaching fundamental beliefs and gauges of business lead are trailed by everybody in the group, without a special case.

Our administration group has figured and kept up a solid moral work environment condition, supervised by a Free Corporate Administration Board of trustees moving representatives to pursue the most elevated guidelines of individual and corporate lead.

Services

New advancements have realized a change in how business is performed today. As business needs today centre more on adaptability, procedure, execution, and separation, the test for IT suppliers is to convey administrations that coordinate these needs while conveying unmistakable business results. Future Arrangements causes you accomplish these business esteems while adjusting IT to your key business activities.

Chapter 2

LITERATURE SURVEY

2.1 Existing and Proposed System

2.1.1 Existing System

In active structure the data disseminating, taking care of and upkeep is the problematic action for the data. In restorative centre the board system the nuances of the patients and his prosperity condition of the reports are keeping up by the crisis facility chairman. In any case, the medicinal facility has more branches and each branch having all the more ace authorities and every master having n number of patients. All of the nuances are kept up by the chairman. The keep up the database for the data's, yet that database isn't checked. At whatever point the data may be incidents in perspective on illegal software engineers and structure inadequacies. Unapproved individual can without quite a bit of a stretch handle the data viably. So these are the rule disservices in the present structures.

Advantage:

- Less data security
- Data dissatisfaction may happens
- High cost for data support
- Long time for data getting ready.

2.1.2 Proposed System

In planned structure to ensure security at data gathering time, the substantial device changes the unrefined data by randomizing they got characteristics, before sending to the expert. The supposition is that the substance assembling the data isn't to be trusted. Randomization must be performed independently for each gotten regard. The data is balanced by using the randomization method. The data in the database makes security by using the PPDM computation. In this count, the security level, data quality

and flightiness of the data is assessed by using estimations. These methods are moved up to confirm the remedial data and make security defending in the database.

Advantage:

1. Inquiry the particular events using watchword look.
2. Client can see the slanting accounts of each and every social affair.

2.2 Feasibility Study

The likelihood examination of this manage with is bankrupt down in the midst of this stages and strategic agreement domain unit proceeded with a most expansive making methods for the endeavour and a few huge worth estimation. Inside the period of structure examination, the Probability considers is finished by the orchestrated system. This is every now and again to avow this masterminded system isn't weight to the association and for centrality concerning the basic necessities for the goliath structure.

Tools and Technologies used

Outline of Java

Java is erroneously in lightweight of C++ history structure, associate degree is should have been Article Situated Structure of java is a couple of spot between a deciphered and an aggregated tongue. That region unit verifies and obliging transversely over various stages totals Java programs.

Facial appearance of Java app

- It is a direct tongue. It doesn't make use of pointers, limit over-disturbing and whatnot.
- Java is article planned vernacular and sponsorships outline, legacy, Polymorphism and half official, in any case doesn't fortify unmistakable legacy.
- All things in java is a composition a board some crude information types.
- It is helpful. Scattered in its thinking.
- Half in nature. It is vivacious, verified.
- It bolsters multi stringing. Thusly specific pieces of the endeavour can be executed in the interim.

Batch updates

The group update characteristic allow an appliance to display various upgrade enunciations (insert/overhaul/eradicate) in a lone sales to the database which can give an enthusiastic addition in execution when a broad number of upgrade clarifications ought to be executed

Java.Util

Information structures that all out things are the focal point of the Java.Util group joined into the bundle is the aggregations Programming interface and dealt with data structure movement affected seriously by setup configuration thought.

Java.Security

It gives the module and interface to security structure. It fuses module to realize simply configurable, well grained admission control safety designing. The pack similarly supports a time and limit of cryptographic open key sets. Finally this pack gives classes that bear stamped/watched challenges and protected subjective number.

Eclipse

This is an IDE used for developing the application software. In this project what are all the proposed system is mentioned should be developed using IDE called eclipse.

MYSQL

This is used for database purpose. In the project the information uploaded by the patient should store in the database and when admin need the data he need to search it by using some important key value which is sent to the patient.

2.4 Hardware and Software Requirement

H/W System Configuration:-

Processor	- Pentium –III
Speed	- 1.1 GHz
RAM	- 256 MB (min)
Hard Disk	- 20 GB
Key Board	- Standard Windows Keyboard
Mouse	- Two or Three Button Mouse
Monitor	- SVGA

S/W System Configuration

- ❖ Operating System :Windows95/98/2000/XP /7
- ❖ Application Server :Tomcat5.0/6.X /8.X
- ❖ Front End :HTML, Java, Jsp
- ❖ Scripts :JavaScript, JQuery, Ajax
- ❖ Server side Script : Java Server Pages
- ❖ Database Connectivity :My-sql

Chapter 3

SOFTWARE REQUIREMENTS SPECIFICATION

3.1 Users

- After wary examination the structure contain been recognized to have the going with modules:
- Administrator module
- Client module

3.1.1 Product Perspective

In this plan once one has perceived the framework as a substitute piece of the universe, one isn't permitted to logically disintegrate the structure into isolated parts. Or on the other hand perhaps, one is set out to portray the structure with everything considered.

In the event that one uses designation into parts, as a segment of the portrayal of the structure properties, this is essentially part of a total outline of the conduct of the entire, which must join a depiction of the relationship between these parts and any extra data foreseen that would depict the conduct of the whole framework. Further, in this structure one ought to be attentive about considering the framework with regards to the earth and not as a confined segment. Along these lines one should join the investments and relationship between the framework and nature.

3.1.2 Design and Implementation Constraints

- The Administrator and Clients can get to the framework simply in the wake of signing into the framework by giving their secret word.
- Clients can get to any subtleties from the site.

3.1.3 Assumptions and Dependencies

- Admin and Clients ought to be comfortable with the framework.
- The framework ought to have database reinforcement.

3.2 Functional Requirements

In programming gathering, a supportive need is utilized to portray the supportiveness of a thing framework for its part. Functional fundamentals make the application design of a structure.

DATA UPLOAD AND VIEW:

In customer side the patients exchange his nuances, after exchange his nuances the patients make course of action for his prosperity registration.

- In executive side the director see the customer interest for course of action
- If the patient is currently selecting them will make courses of action for directing pro, else they will raise the affirmation issue for the patient, in case they answer the enquiries perfectly; by then they will consider the game plan methodology.

ENCRYPTION AND DECRYPTION:

- In customer side the patient exchange his nuances that nuances are exchanging with encryption techniques. After encryption process the data will store it in the database server.
- In chairman side, the data is kept up by the director from the unapproved customer. The estimations are used to make the security level for the customer's data.
- On the contrary side the pro need to get to the customers nuances they will give a passage sales to the admin. The executive will send the route to the master, before checking the authority master.
- If the pro having the master for access customer data, by then simply the key is send to the authority for unscramble the data.

DATA ANALYZING AND METRICS

- In executive side, the customer's nuances are inspecting which patients having high tendency and which patient's low tendency the course of action date will fix on the tendency propensities.

- The manager first fix the need level for the patients depends upon his issues, that issues are evaluated by using the estimations thought using PPDM count.

- After fix the need level the patients will make game plans depends upon the need measurement of the customer.

- This estimations is used to separate the patient's issues and easy to make plans for the customer. The authority in like manner easy to analyze the issue of the patient by using the need estimations.

3.3 Non-Functional Requirements

3.3.1 Safety Requirements

- The wellbeing prerequisite creates blunder free programming.
- It contains various tests cases, for example, unit testing, incorporation testing and acknowledgment testing and so on

3.3.2 Security Requirements

- The software has login facility through which only valid authenticated user can login.

3.2.3 Performance Requirements

- The PC's performance must be at least Pentium 4 machine so that they can give optimum performance.
- The good working PC with all the requirements as stated in hardware and software interface.

PART 4

SYSTEM DESIGN

4.1 structure Perspective

In this configuration one ought to be careful about considering the framework with regards to the earth and not as a secluded segment. Along these lines one should join the co operations and relationship between the framework and nature.

4.1.1 Design Constraints

Design requirements are premises and needs of plan. The creator can set requirements utilizing conjunct apparatuses or by escort imperative documents legitimately into comp session.

4.1.2 Future Contingencies

The securing cloud under key exposure provides interface with different dominions and lock up over internet.

4.1.3 System planning

Architectural Design is a process of sour a huge multipart scheme into tiny data. The securing cloud under key exposure is website combination of module admin information, user information etc.

4.1.4 System Hardware style

It is physical composition of the method and they are correlated. Helps a hardware developer to understand the physical parts of system architecture and provides access permission to software components while heedful ling the system.

4.1.5 System Software construction

The is the process of identifying a prepared resolution with the intention of meet all of the scientific and effective desires of securing cloud under key exposure and likewise predication.

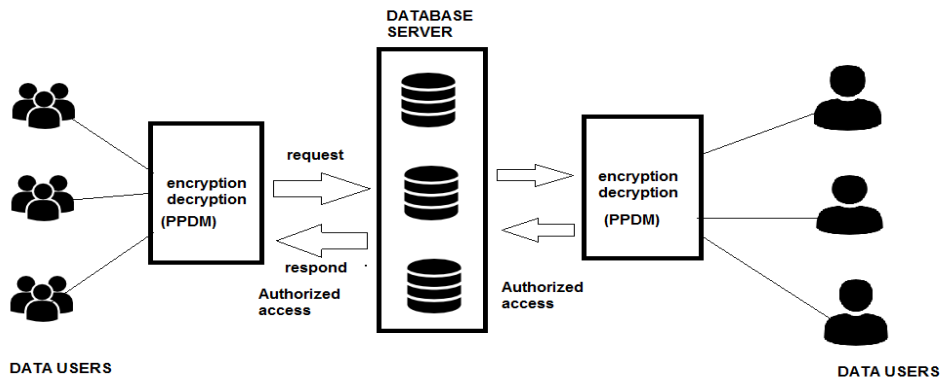

4.1.6 System Communication Architecture

The System Communication Architecture acts as a transmitter that can be done through in securing cloud under key exposure by software not through the hardware which make changes in the beat vicinity, modulation type etc.

4.2 Context Diagram

Context flow diagram below shows only the basic level of interaction taking place between the users and admin. Admin will login to the portal and maintains the information that will be stored on database so that retrieving can do easily.

4.3 Data Flow Diagram

4.3.1 Level-0

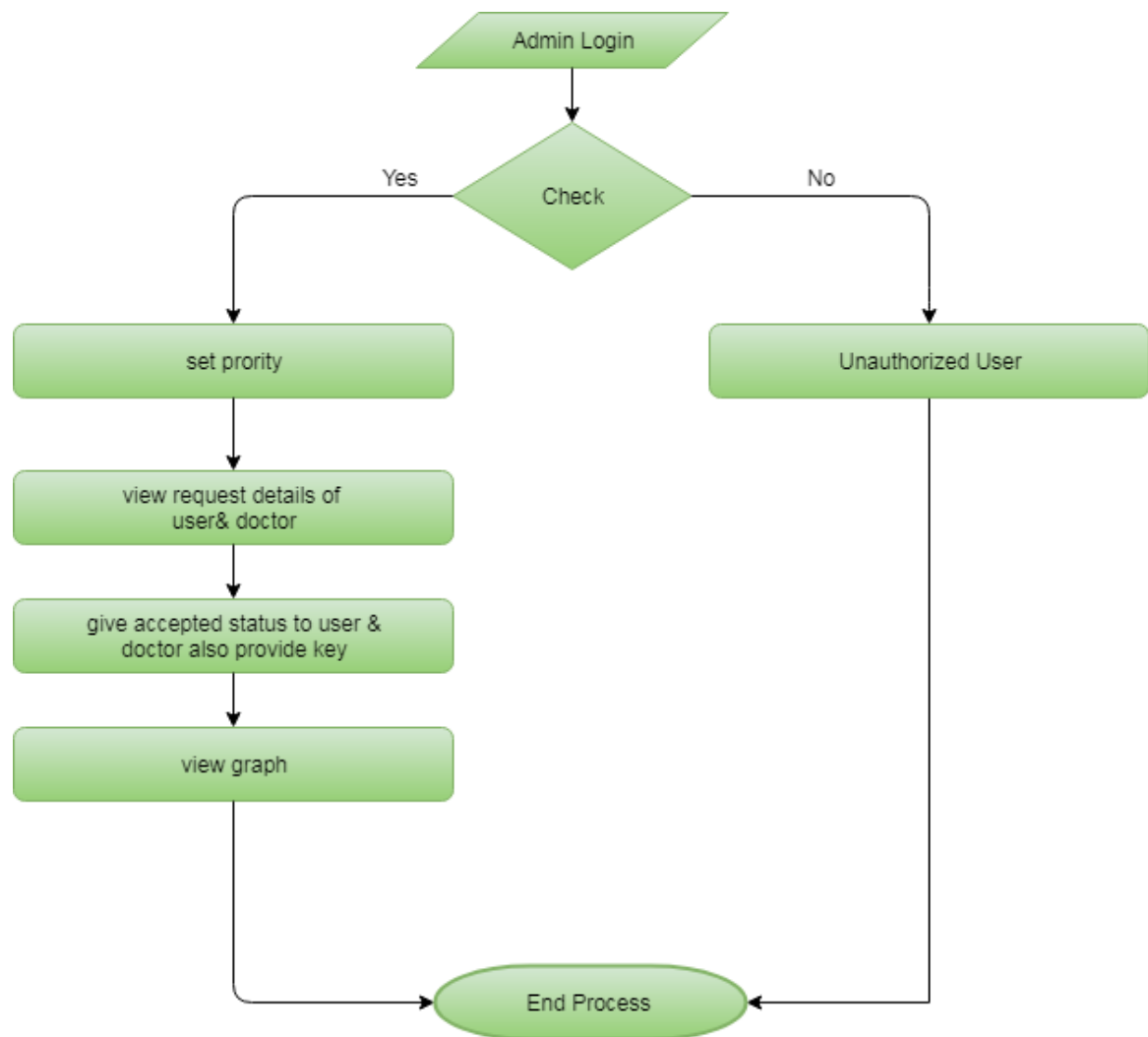

4.3.2 Data Flow Diagram: Level-1

1. It shows how the information moves through the system and how it is modified by a series of transformations. It is a graphical technique that depicts data.

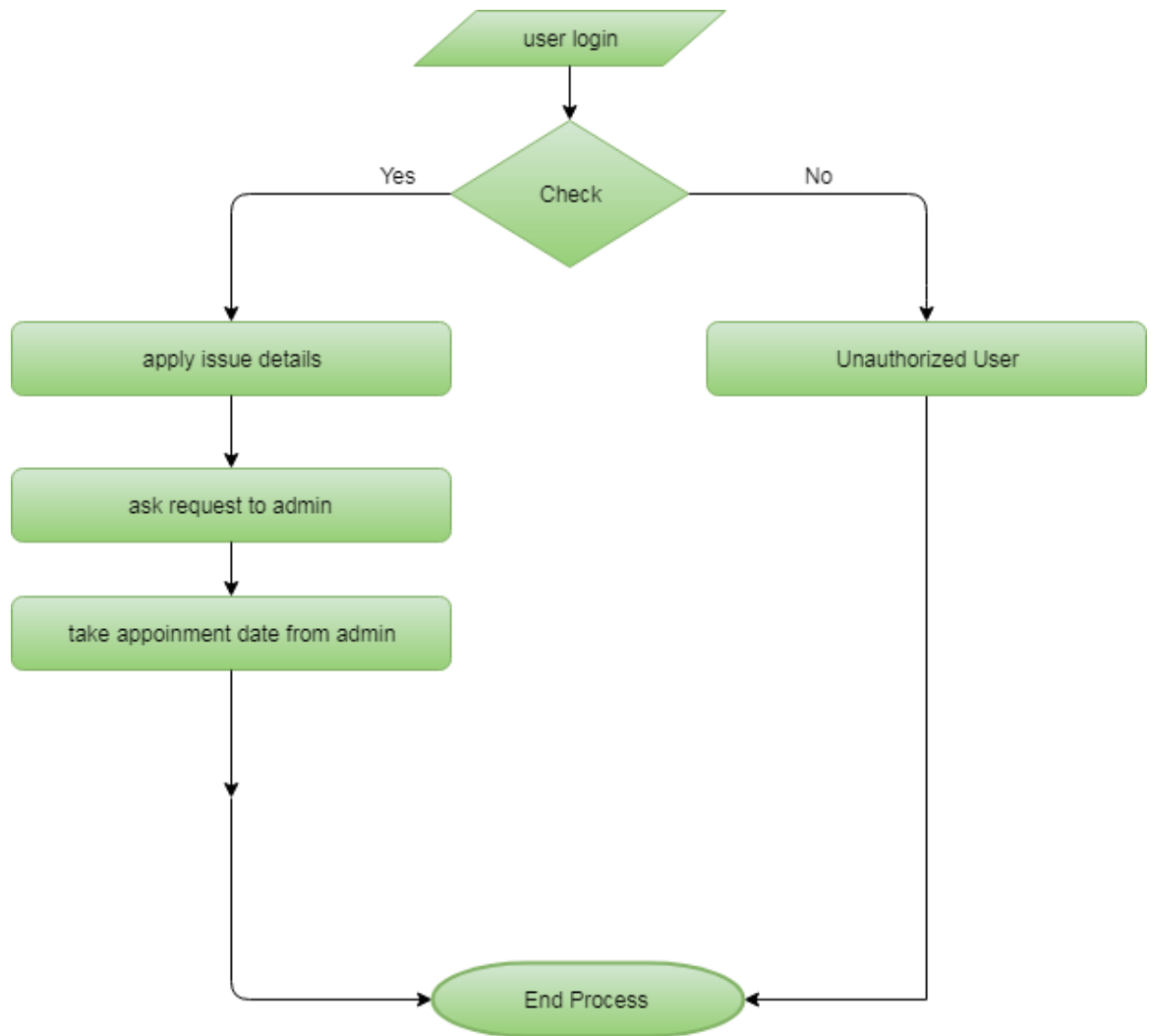

Patient flow chart

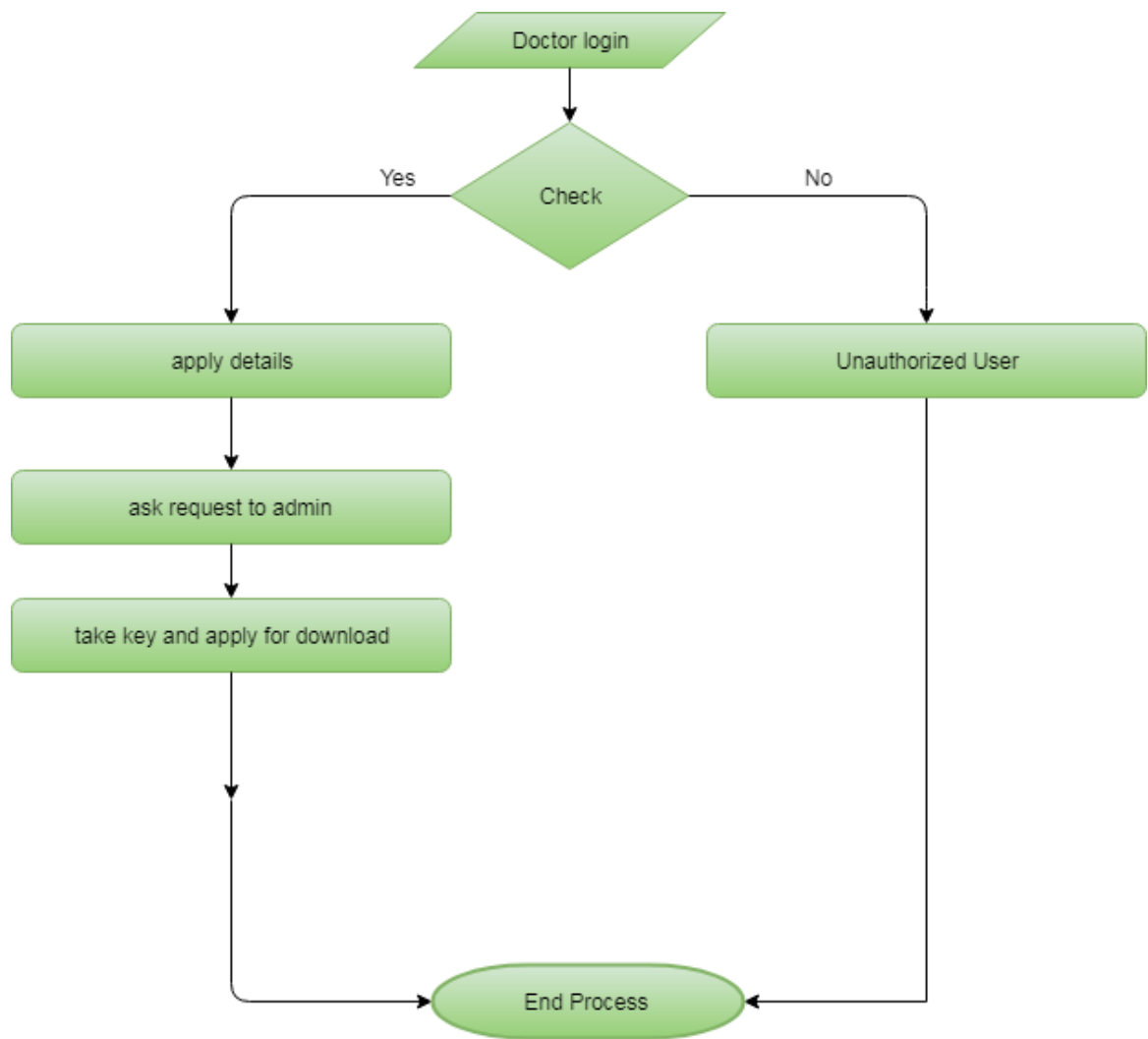

Chapter 5

COMPLETE PLAN

5.1 Use Case Diagram

It demonstrates the assignment amongst clients and the capacities and their relationship. It has four segments.

- **Boundary** - This depicts the arrangement of fervour for relationship with its general condition.
- **Actor** - generally individuals required with the structure portrayed by segments.
- It has a few functionalities.
- **Relationship** – Interaction amongst clients and their capacities.

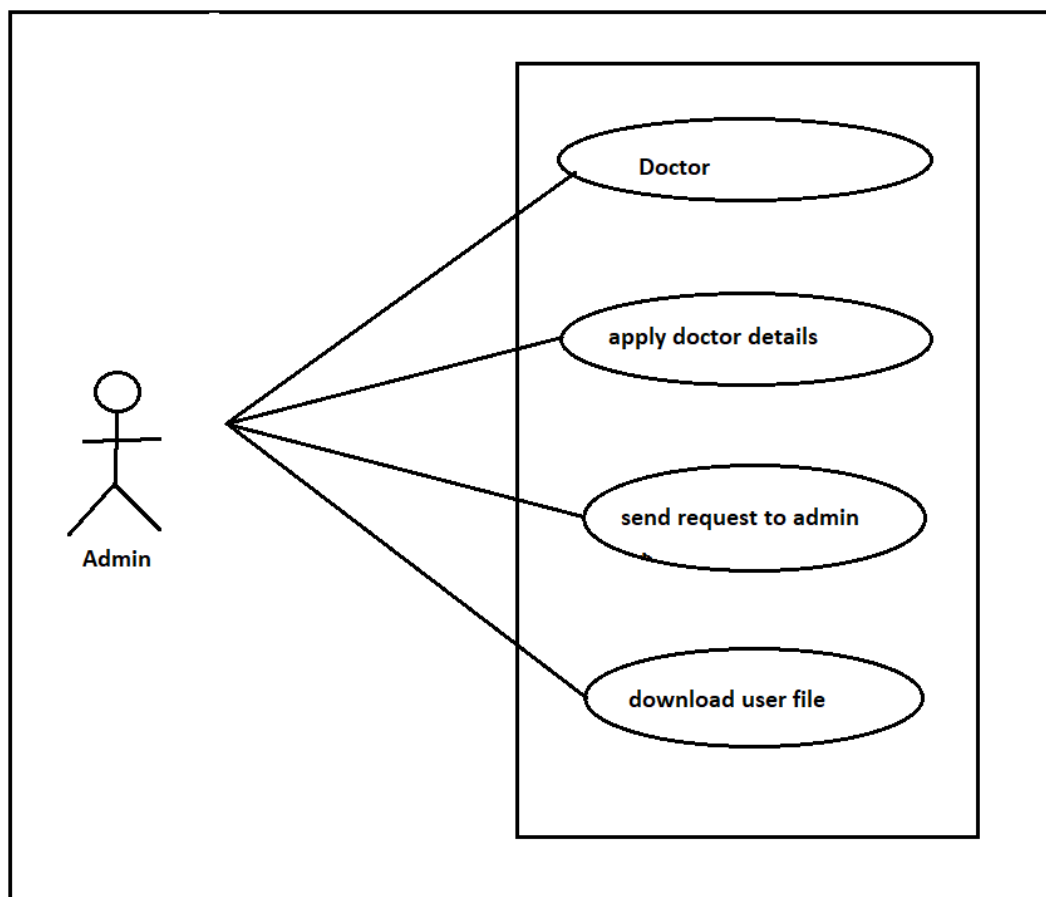

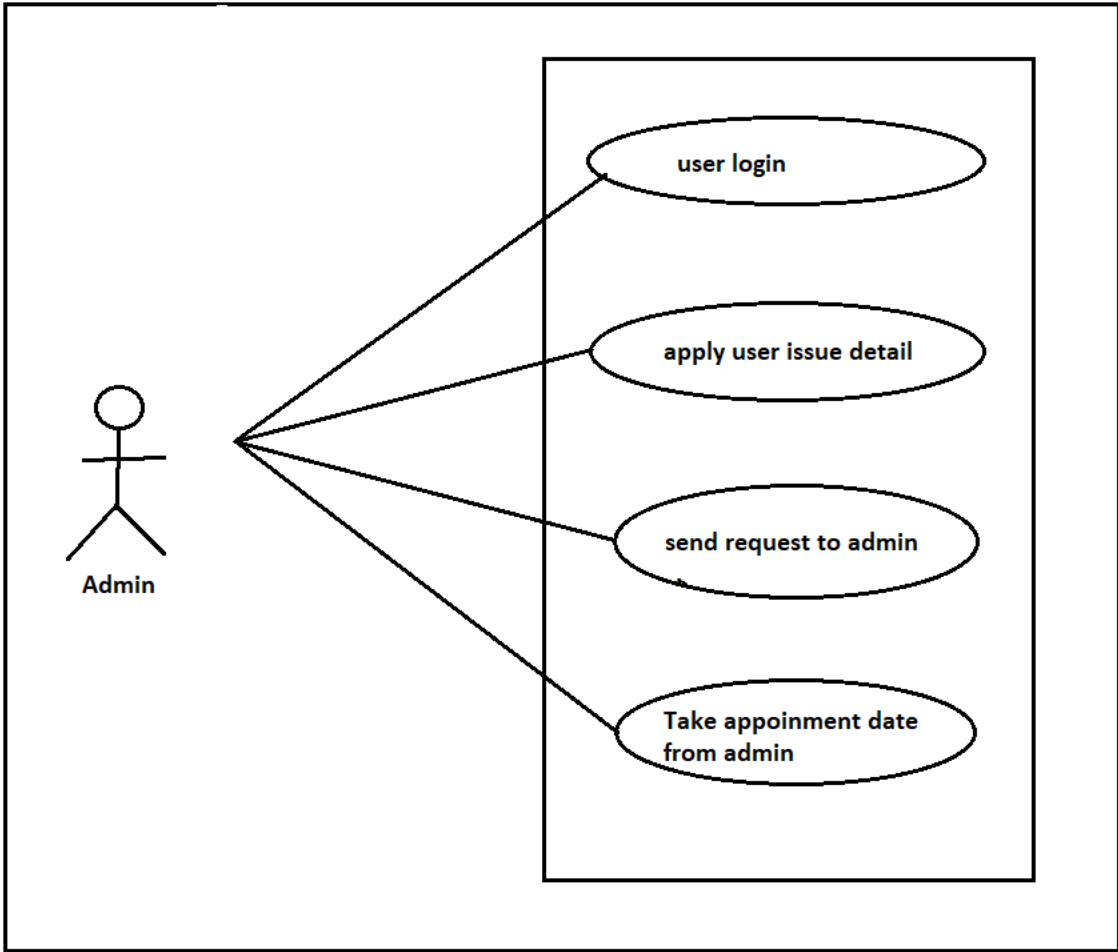

Doctor page

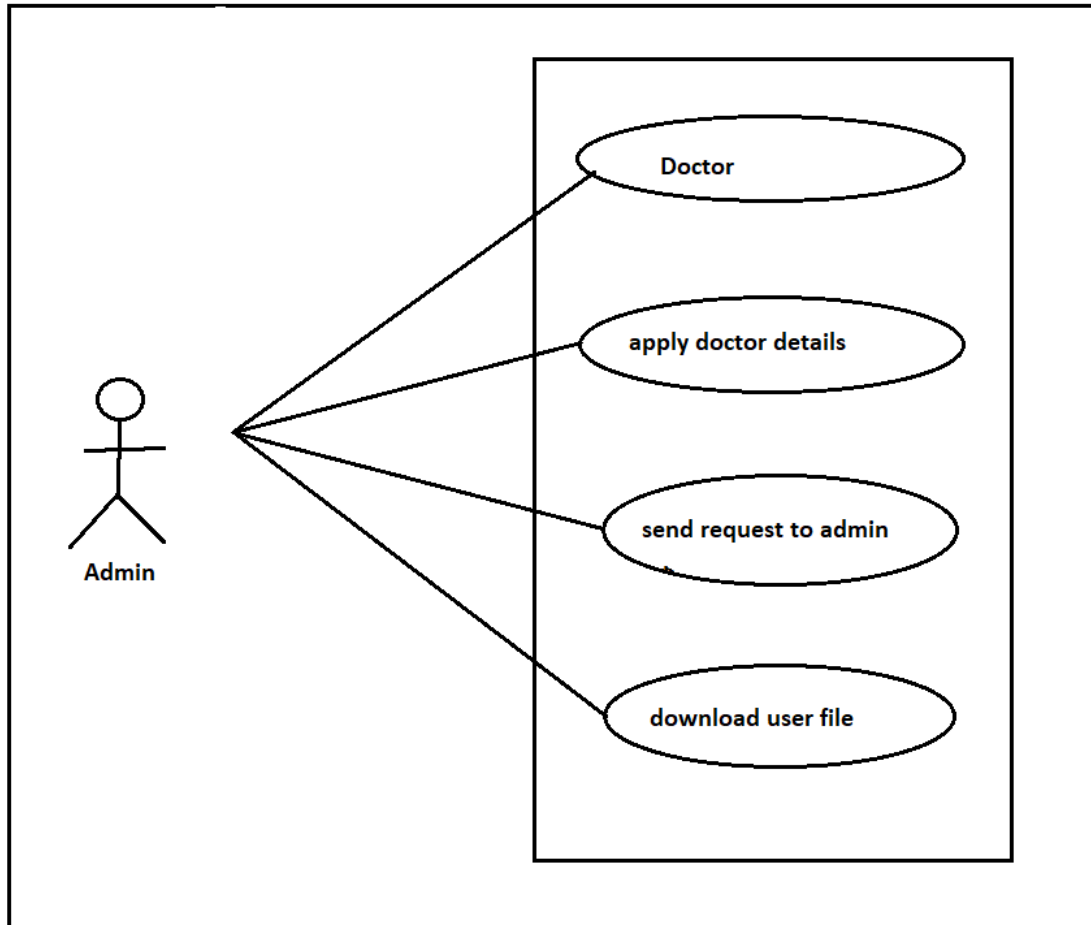

5.2 Sequence Diagrams

The flow of activity in a sequential manner. The interactions of the objects are being illustrated. The diagram represents the sequential flow of the messages which is being exchanged from one object to the other.

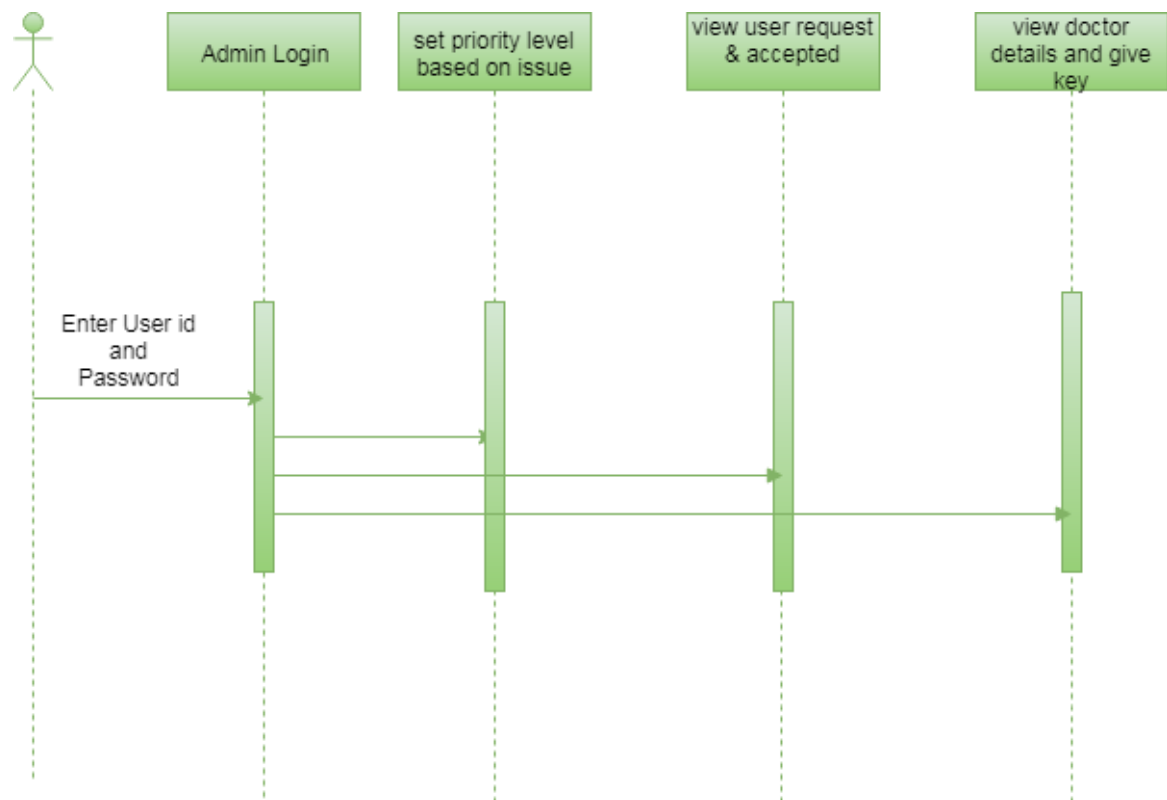

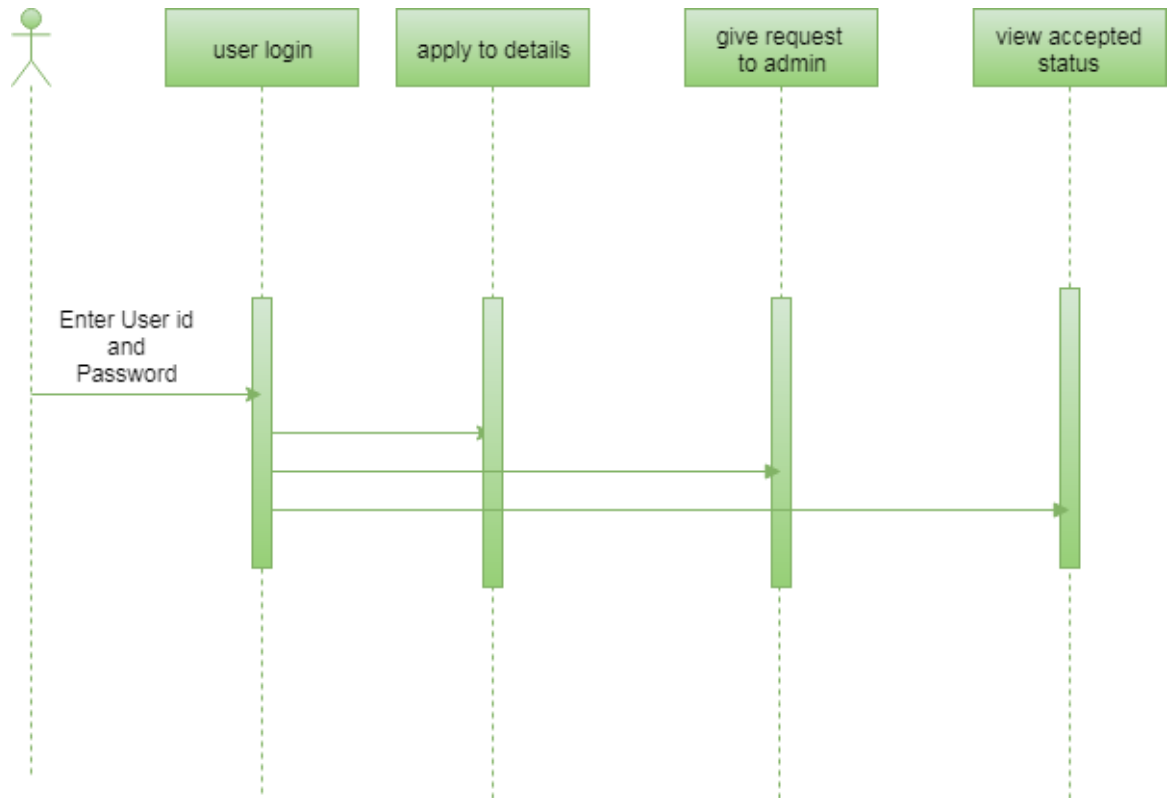

Doctor page

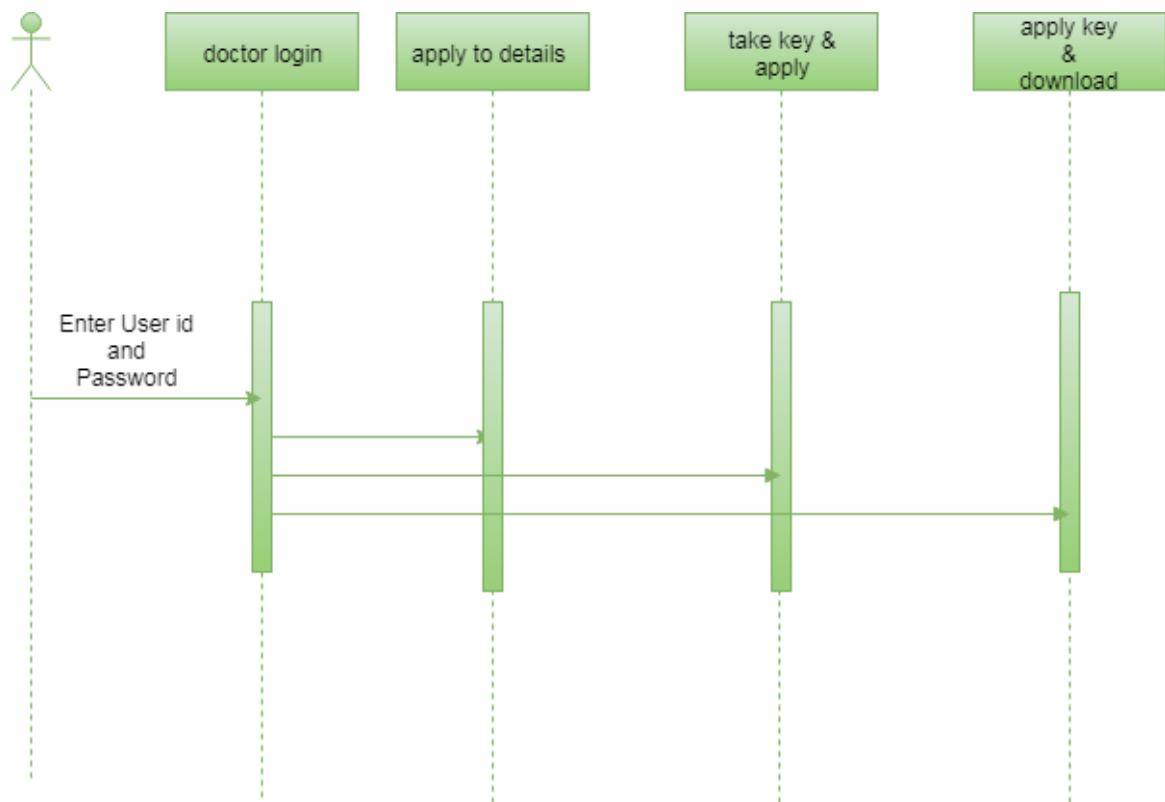

Collaboration Diagram:

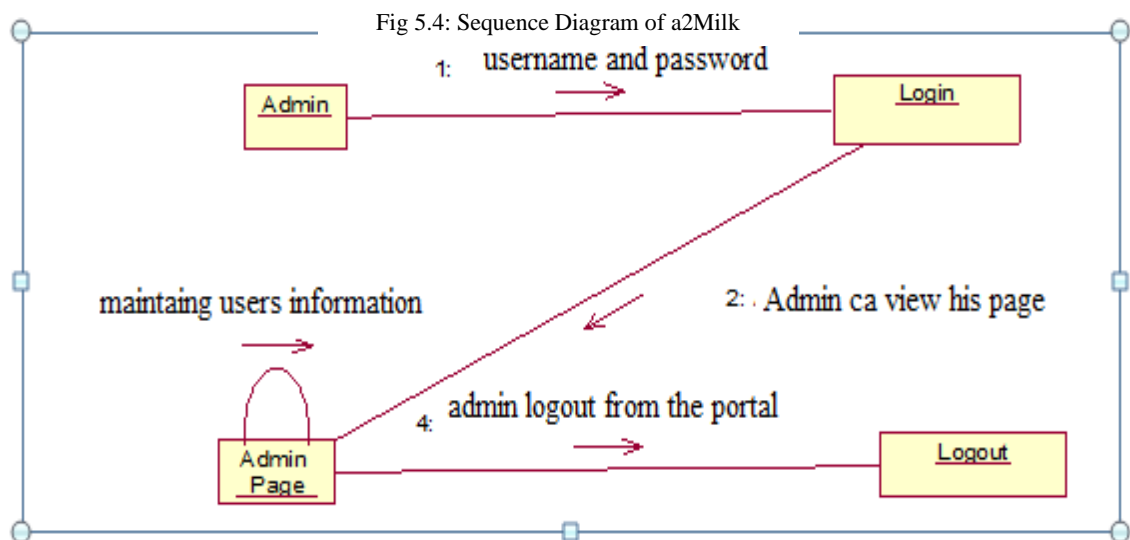
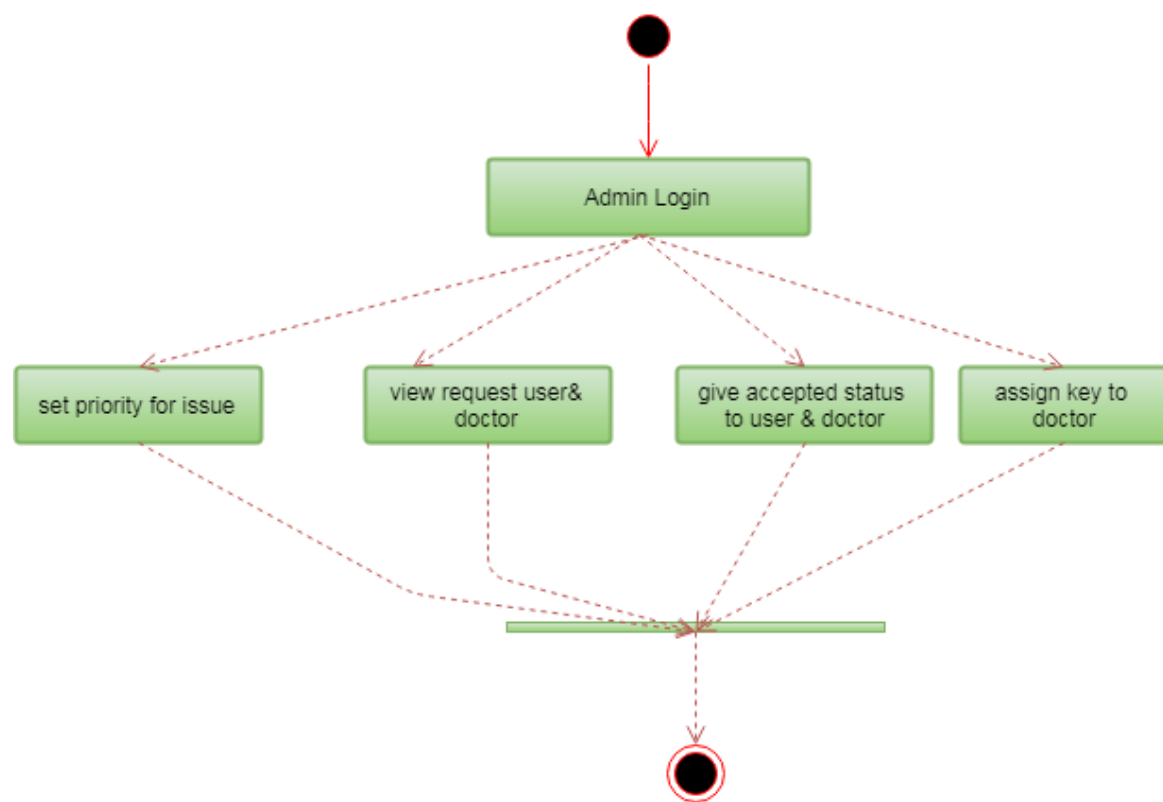

Figure 5.3: Collaboration Diagram for audience behaviour mining

5.4 Activity Diagram

The diagram represents the flow of users activities in the application. The stepwise activity is being represented in the below diagram. Rectangles illustrate the actions, diamonds illustrates the decisions and the circle illustrates the start of the activity diagram.



User activity diagram:

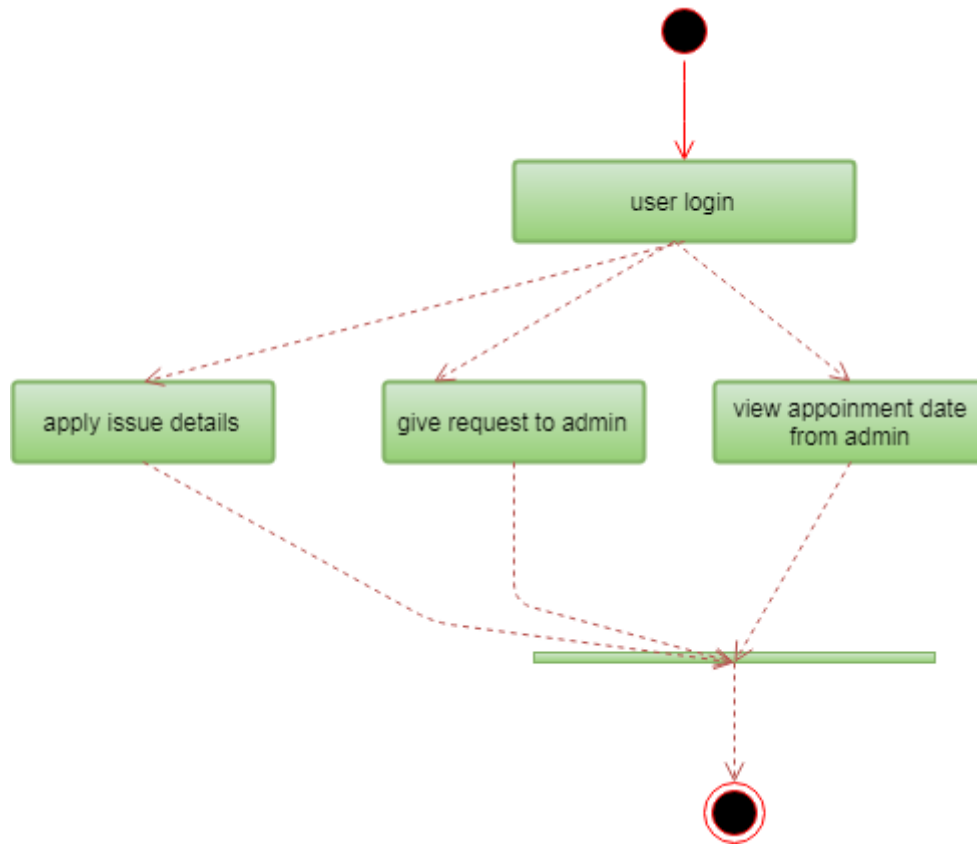

Doctor diagram

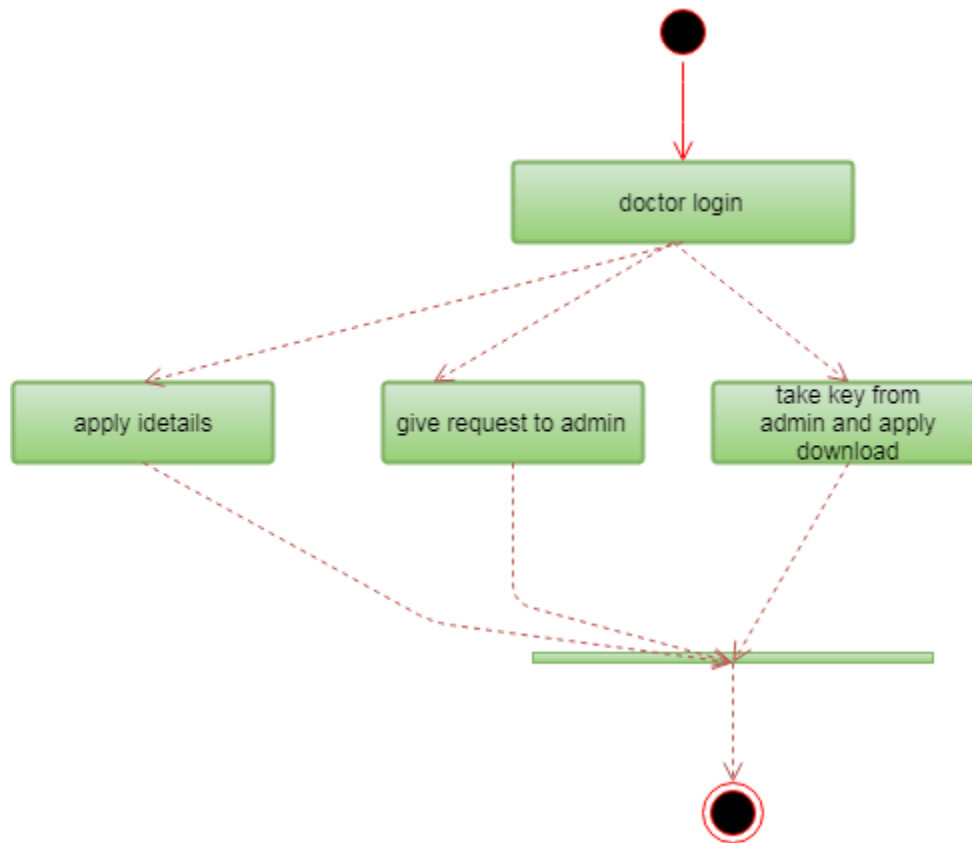

Chapter6

IMPLEMENTATION

6.1Introduction

Implementation is the stage of the project when the theoretical design is turned out into a working system. Thus it can be considered to be the most critical stage in achieving a successful new system and in giving the user, system will work and be effective

6.2User Interface

Designing a user interface must be user friendly and it must work properly so it needs to take special care while designing. Visual and Non-visual Representative for Social Event Mechanism interface has been designed with all the functions as user expect

Main Page

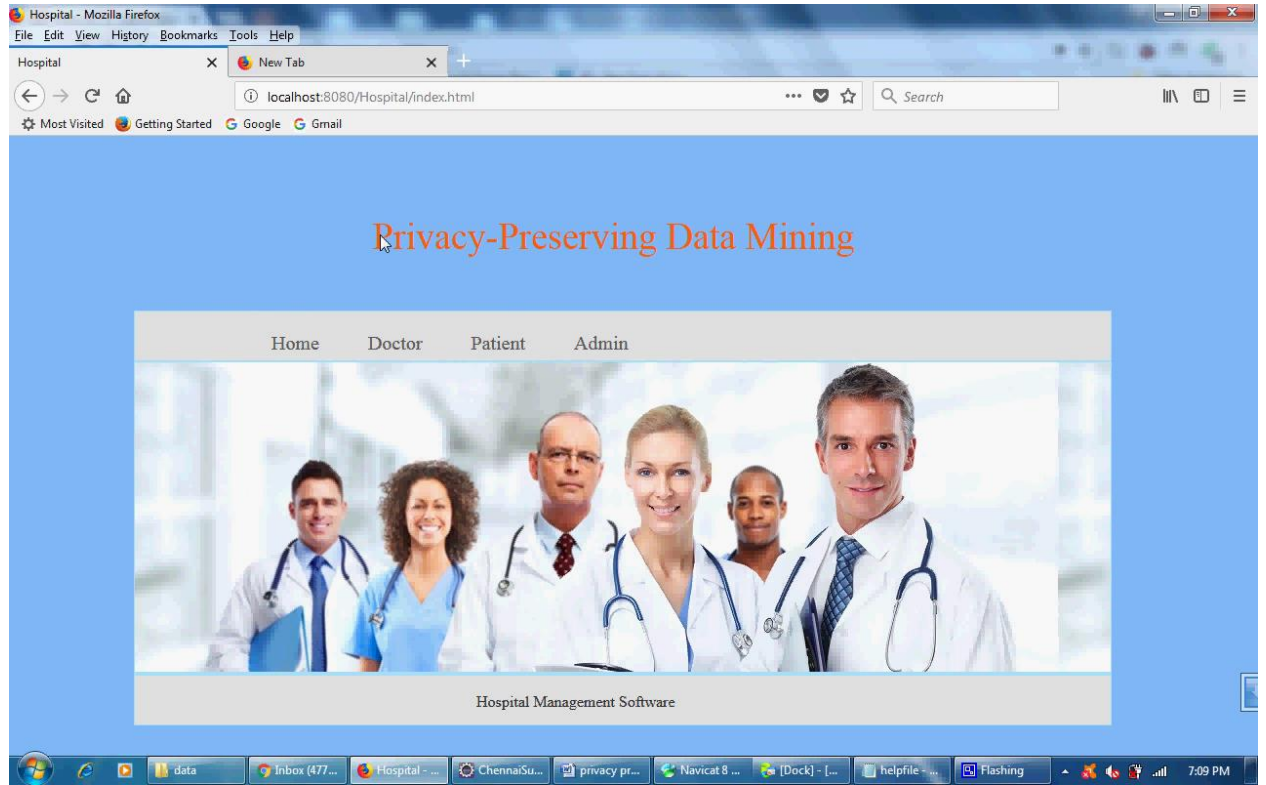

Hospital - Mozilla Firefox

File Edit View History Bookmarks Tools Help

Hospital

New Tab

localhost:8080/Hospital/patientlogin.jsp

Search

Most Visited Getting Started Google Gmail



Registration Doctor Patient

Patient Email

Patient Password

Login New Patient



Hospital Management Software

Windows Taskbar: Data, Inbox (477...), Hospital - ..., ChennaiSu..., privacy pr..., Navicat 8 ..., [Dock] - [...], helpfile - ..., Flashing, 7:10 PM

Hospital - Mozilla Firefox

File Edit View History Bookmarks Tools Help

Hospital

New Tab

localhost:8080/Hospital/patientreg.jsp

Search

Most Visited Getting Started Google Gmail



Patient Registration

Patient Name

Patient address

Patient Location

Patient Gender

Male

Female

Patient Phone

Patient Email

Patient Password

Hospital Management Software

Windows Taskbar: Data, Inbox (477...), Hospital - ..., ChennaiSu..., privacy pr..., Navicat 8 ..., [Dock] - [...], helpfile - ..., Flashing, 7:10 PM

Hospital - Mozilla Firefox

File Edit View History Bookmarks Tools Help

Hospital

New Tab

localhost:8080/Hospital/patientupload.jsp

Search

Most Visited Getting Started Google Gmail

Patient View

Patient Id	<input type="text" value="24"/>
Patient Name	<input type="text" value="Ha"/>
Patient Email	<input type="text" value="hari.62@gmail.com"/>
Patient Gender	<input checked="" type="radio"/> Male <input type="radio"/> Female
Patient Data of Birth	<input type="text" value="11-12-1992"/>
Patient Age	<input type="text" value="25"/>
Patient Marital Status	<input type="radio"/> Married <input type="radio"/> Un married
Issue	<input type="text" value="Select Issue"/>
Issue Description	<input type="text"/>
Patient address	<input type="text"/>
Patient Location	<input type="text"/>

Hospital Management Software

data Inbox (477... Hospital - ChennaiSu... privacy pr... Navicat 8 ... [Dock] - [helpfile - Flashing 7:12 PM

Hospital - Mozilla Firefox

File Edit View History Bookmarks Tools Help

Hospital x New Tab x +

localhost:8080/Hospital/adminlogin.jsp

Most Visited Getting Started Google Gmail



Admin Name

Admin Password

Login



Hospital Management Software

data Inbox (477... Hospital - ... ChennaiSu... privacy pr... Navicat 8 ... [Dock] - [helpfile - ... Flashing 7:14 PM

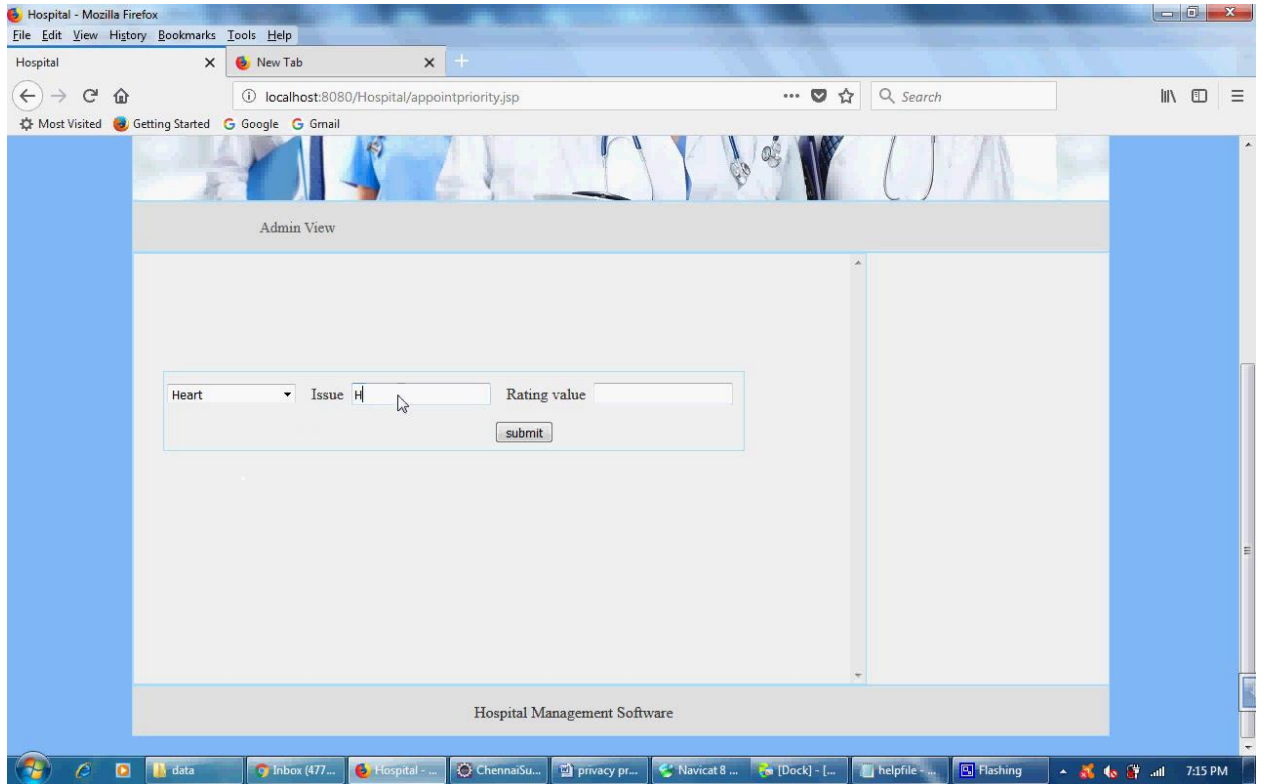

Hospital - Mozilla Firefox

File Edit View History Bookmarks Tools Help

Hospital

New Tab

localhost:8080/Hospital/patientlistpriority.jsp

Most Visited Getting Started Google Gmail



Admin View

Issue Description	Patient Address	Patient Location	Admin Status	key Status	Issue Priority	Assign Key	Send Key Patient
Normal Fever	Delhi	Delhi	accepted	660	3	click here	To Patient
Normal Fever	Delhi	Delhi	accepted	208	3	click here	To Patient
Normal Fever	Delhi	Delhi	accepted	178	3	click here	To Patient

Hospital Management Software

Windows Taskbar: data, Inbox (477...), Hospital - ..., ChennaiSu..., privacy pr..., Navicat 8 ..., [Dock] - [...], helpfile - ..., Flashing, 7:17 PM

Hospital - Mozilla Firefox

File Edit View History Bookmarks Tools Help

Hospital X New Tab X

localhost:8080/Hospital/patappnt.jsp?x1=25

Search

Most Visited Getting Started Google Gmail



Admin View

Patient Record Id	25
Patient ID	24
Patient Name	Ha
Patient Email	hari.62@gmail.com
Patient Issue Details	Fever
Patient file Key No	178
Appointment Date	dd-mm-yyyy

Send To Email

Hospital Management Software

Windows taskbar: data, Inbox (477...), Hospital - ..., ChennaiSu..., privacy pr..., Navicat 8 ..., [Dock] - [...], helpfile - ..., Flashing, 7:17 PM

Patient File Key - hari.62 | X
 Secure | https://mail.google.com/mail/u/0/#inbox/160a23323494171b
 Apps Home Google Gmail Web Admin Google Image Result 47+ Best Free eCom Other bookmarks

Google

Gmail 1 of 1,723

COMPOSE Patient File Key 📄 🖨️ 📧

Inbox (477)
 Important
 Sent Mail
 Drafts (19)
 Categories
 hari snow res
 imp1 (5)
 Junk
 photos_mailids
 servicenow
 training
 USA Recruitment
 More ▾

chennaisunday2@gmail.com 5:45 PM (1 hour ago) ☆
 Patient Record id Patient id Patient Name Patient Email Patient Issue Patient...

chennaisunday2@gmail.com 5:59 PM (1 hour ago) ☆
 Patient Record id Patient id Patient Name Patient Email Patient Issue Patient...

chennaisunday2@gmail.com 6:31 PM (47 minutes ago) ☆
 Patient Record id Patient id Patient Name Patient Email Patient Issue Patient...

chennaisunday2@gmail.com 7:17 PM (0 minutes ago) ☆

Categorize this message as: **Personal** [Never show this again x](#)

Patient id	Patient Name	Patient Email	Patient Issue	Patient Key File	Patient Appointment Date
24	Ha	han.62@gmail.com	Fever	178	29-12-2017

11.89 GB (79%) of 15 GB used [Manage](#) [Terms](#) [Privacy](#) Last account activity: 16 minutes ago

data Patient Fil... Hospital - ... ChennaiSu... privacy pr... Navicat 8 ... [Dock] - ... helpfile - ... Flashing 7:18 PM

Hospital - Mozilla Firefox

File Edit View History Bookmarks Tools Help

Hospital X New Tab X +

localhost:8080/Hospital/doctorlogin.jsp

Registration Doctor Patient

Doctor Email

Password

Login Register here



Hospital Management Software

data Patient Fil... Hospital - ... ChennaiSu... privacy pr... Navicat 8 ... [Dock] - ... helpfile - ... Flashing 7:19 PM

Detailed description: The image shows a screenshot of a web browser displaying a doctor login page for a hospital management software. The browser window has two tabs: 'Hospital' and 'New Tab'. The address bar shows 'localhost:8080/Hospital/doctorlogin.jsp'. The page features a header with navigation links for 'Registration', 'Doctor', and 'Patient'. The main content area contains a login form with fields for 'Doctor Email' (containing 'doc1@gmail.com') and 'Password', a 'Login' button, and a 'Register here' link. To the right of the form is a cartoon illustration of a male doctor in a white coat and glasses, holding a smartphone. The footer of the page reads 'Hospital Management Software'. The Windows taskbar at the bottom shows several open applications, including 'data', 'Patient Fil...', 'Hospital - ...', 'ChennaiSu...', 'privacy pr...', 'Navicat 8 ...', '[Dock] - ...', 'helpfile - ...', and 'Flashing', along with the system clock showing 7:19 PM.

Hospital - Mozilla Firefox

File Edit View History Bookmarks Tools Help

Hospital X New Tab X +

localhost:8080/Hospital/docdetils.jsp

Most Visited Getting Started Google Gmail

Doctor Details Patient Appointment Details Request Key

Doctor Id

Doctor Name

Qualification

Department

Specialist

Specialization Details

Doctor Email

Doctor Phone no

Doctor Address

Doctor Location

Hospital Management Software

data Patient Fil... Hospital - ... ChennaiSu... privacy pr... Navicat 8 ... [Dock] - ... helpfile - ... Flashing 7:19 PM

Hospital - Mozilla Firefox

File Edit View History Bookmarks Tools Help

Hospital X New Tab X

localhost:8080/Hospital/assignkeydocvw.jsp

Home Doctor Patient Admin



Doctor View

Doctor Name	Doctor Specialist	Doctor Email	Doctor Key Request	Doctor Key Status
Doc1	General	doc1@gmail.com	accepted	125
Doc1	General	doc1@gmail.com	accepted	418
Doc1	General	doc1@gmail.com	pending	pending
Doc1	General	doc1@gmail.com	accepted	657

data Patient Fil... Hospital - ... ChennaiSu... privacy pr... Navicat 8 ... [Dock] - ... helpfile - ... Flashing 7:21 PM

Hospital - Mozilla Firefox

File Edit View History Bookmarks Tools Help

Hospital x New Tab x

localhost:8080/Hospital/assignkeydoc.jsp

Most Visited Getting Started Google Gmail



Admin View

Patient record id	Patient Name	Patient Email	Patient issue	Doctor Name	Doctor Specialist	Doctor Email
23	Ha	hari.62@gmail.com	Fever	Doc1	General	doc1@gmail.com
23	Ha	hari.62@gmail.com	Fever	Doc1	General	doc1@gmail.com
23	Ha	hari.62@gmail.com	Fever	Doc1	General	doc1@gmail.com
24	Ha	hari.62@gmail.com	Fever	Doc1	General	doc1@gmail.com
25	Ha	hari.62@gmail.com	Fever	Doc1	General	doc1@gmail.com

Hospital Management Software

Windows taskbar: data, Patient Fil..., Hospital - ..., ChennaiSu..., privacy pr..., Navicat 8 ..., [Dock] - ..., helpfile - ..., Flashing, 7:21 PM

Hospital - Mozilla Firefox

File Edit View History Bookmarks Tools Help

Hospital X New Tab X +

localhost:8080/Hospital/adminvw1.jsp? Search

Home Doctor Patient Admin Logout



Doctor Patient Appointment Priority Assign Key Doctor Patient Issue Graph

Hospital Management Software



<https://mail.google.com/mail/u/0/#inbox/160a1b658a697a7>

Google

Gmail 1 of 1,723

COMPOSE

Inbox (477)

Important
 Sent Mail
 Drafts (19)
 Categories
 hari snow res
 imp1 (5)
 Junk
 photos_mailids
 servicenow
 training
 USA Recruitment
 More

Patient File Key to Doctor

chennaisunday2@gmail.com 3:29 PM (3 hours ago)

Patient Record id Patient Name Patient Email Patient Issue Patient Key File P...

chennaisunday2@gmail.com 6:25 PM (57 minutes ago)

Patient Record id Patient Name Patient Email Patient Issue Patient Key File F...

chennaisunday2@gmail.com 7:22 PM (0 minutes ago)

to me

Categorize this message as: **Personal**

Patient Record id	Patient Name	Patient Email	Patient Issue	Patient Key File	File Key
25	Ha	hari.62@gmail.com	Fever	doc1@gmail.com	368

Click here to [Reply](#) or [Forward](#)

11.89 GB (79%) of 15 GB used [Manage](#)

[Terms](#) - [Privacy](#)

Last account activity: 21 minutes ago [Details](#)

Windows Taskbar: data, Patient Fil..., Hospital..., ChennaiSu..., privacy pr..., Navicat 8..., [Dock] - [...], helpfile - ..., Flashing, 7:23 PM

Hospital - Mozilla Firefox

File Edit View History Bookmarks Tools Help

Hospital x New Tab x

localhost:8080/Hospital/docwfile1.jsp

Most Visited Getting Started Google Gmail



Doctor View

Patient Record Id	Patient Id	Patient Name	Patient Issue Details	patient Enkey	Patient File Downlo
23	24	Ha	Fever	660	Click here
24	24	Ha	Fever	208	Click here
25	24	Ha	Fever	178	Click here

Hospital Management Software

Inbox (477... Hospital - ... ChennaiSu... privacy pr... Navicat 8 ... [Dock] - L... helpfile - ... Flashing 7:24 PM

Hospital - Mozilla Firefox

File Edit View History Bookmarks Tools Help

Hospital x New Tab x

localhost:8080/Hospital/docwfile1.jsp

Most Visited Getting Started Google Gmail



Doctor View

Patient Id	Patient Name	Patient Issue Details	patient Enkey	Patient File Download
24	Ha	Fever	660	Click here
24	Ha	Fever	208	Click here
24	Ha	Fever	178	Click here

Inbox (477... Hospital - ... ChennaiSu... privacy pr... Navicat 8 ... [Dock] - L... helpfile - ... Flashing 7:24 PM

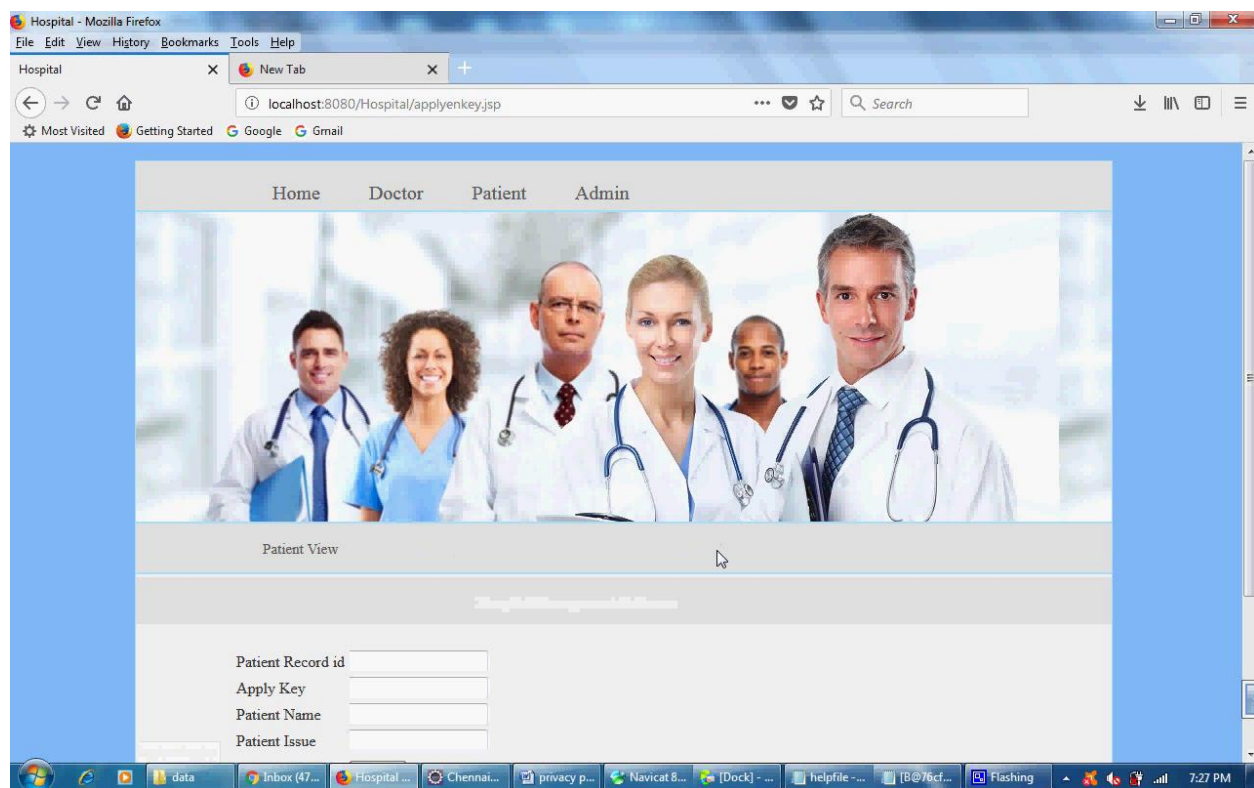
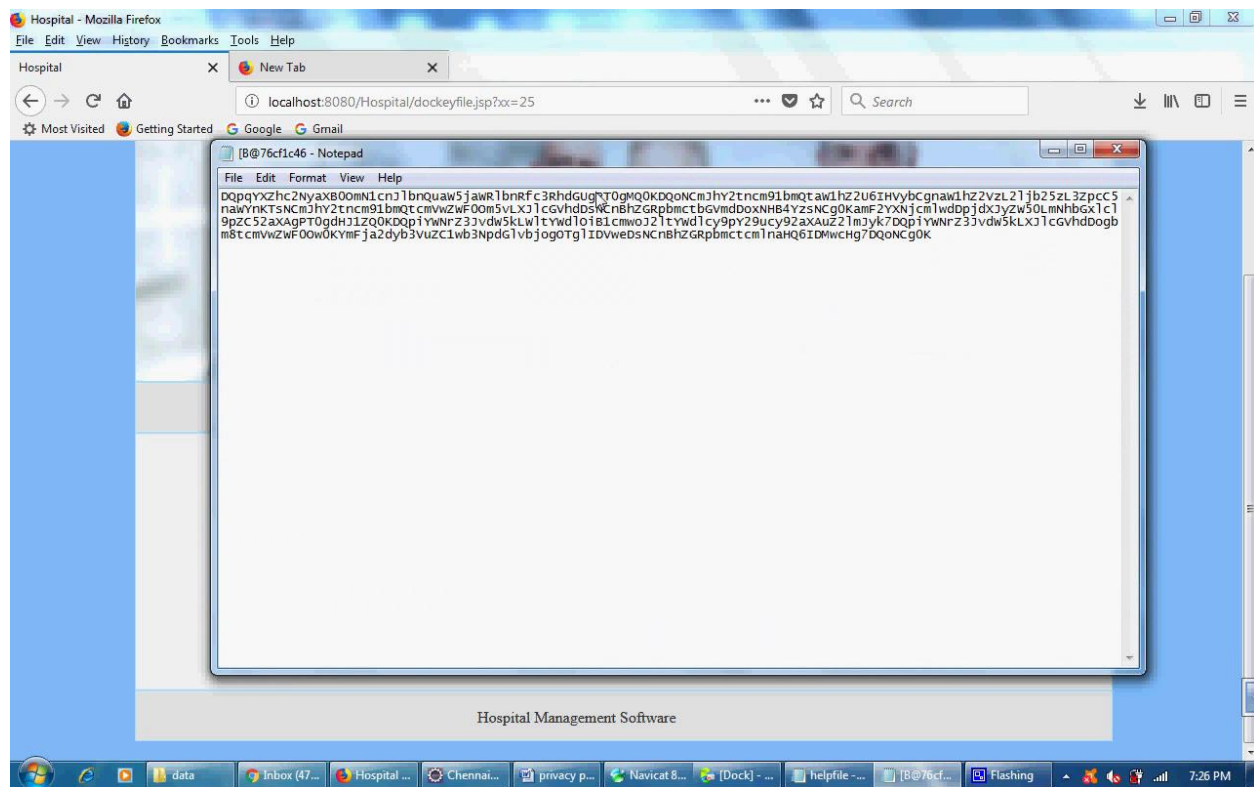

Patient File Key - hari.62

Secure | <https://mail.google.com/mail/u/0/#inbox/160a23323494171b>

Apps Home Google Gmail Web Admin Google Image Result 47+ Best Free eCom Other bookmarks

Google

Gmail 2 of 1,723

COMPOSE

Inbox (477)

Important

Sent Mail

Drafts (19)

Categories

hari snow res

imp1 (5)

Junk

photos_mailids

servicenow

training

USA Recruitment

More

Patient File Key Inbox x

chennaisunday2@gmail.com 5:45 PM (1 hour ago) ☆
Patient Record id Patient id Patient Name Patient Email Patient Issue Patient...

chennaisunday2@gmail.com 5:59 PM (1 hour ago) ☆
Patient Record id Patient id Patient Name Patient Email Patient Issue Patient...

chennaisunday2@gmail.com 6:31 PM (57 minutes ago) ☆
Patient Record id Patient id Patient Name Patient Email Patient Issue Patient...

chennaisunday2@gmail.com 7:17 PM (10 minutes ago) ☆
to me

Categorize this message as: **Personal** Never show this again x

Patient id	Patient Name	Patient Email	Patient Issue	Patient Key File	Patient Appointment Date
24	Ha	hari.62@gmail.com	Fever	178	29-12-2017

Click here to [Reply](#) or [Forward](#)

11.89 GB (79%) of 15 GB used Message Terms - Privacy Last account activity: 26 minutes ago

data Patient Fi... Hospital ... Chennai... privacy p... Navicat 8... [Dock] - ... helpfile -... [B@76cf... Flashing 7:28 PM



Chapter 7

SOFTWARE TESTING

7.1 Introduction

It is a method of running a task or application with the objective of finding the item bugs. Testing is finished by utilizing a couple of contraptions or manual way. Testing is done from the soonest beginning stage of the thing improvement life cycle and completes till the end; finally it is gone on to the customer. Testing is a fundamental piece which ensures quality and abundance of the organized structures in get-together its objectives.

7.1.1 Unit Testing

Each modules of the project are tested to make sure that all modules work according to the functional requirements. Here username and password important to check whether using correct username and password or not.

7.1.3 System Testing

System testing done on audience behaviour mining after completion of an integrated testing. Because the application must work properly after development has been done. It should reach and match the needs expectation.

7.1.4 Validation Testing

In privacy preserving data mining data entered must be valid, if the user enters a wrong input the system provides message to enter proper input. The rules applied on the application modules must restrict user from entering invalid data into the database.

7.1.5 User Acceptance Testing

A privacy preserving data mining is successful only if it reaches user expects. The application has been provided for test to get a regular feedback from the user during the development of the application. By doing this user can get an idea of about the application and they can notice any error in a portal.

7.2 Test Cases

Table No.7.1: User Login Page

Serial No	Test Condition	Expected Results	Test Results
1	Entering Invalid username and password	Should not be allow to login to the application.	Pass
2	Entering valid username and password	Should allow moving respective page.	Pass

Table No.7.2: Admin Registrations

Serial No	Test Condition	Expected Results	Test Results
1	Entering name	Should text or else error message	Pass
2	Entering Username	Should enter correct username.	Pass
3	Entering password	Should enter correct password.	Pass
4	Entering phone no	Should be number with in 10 digits	Pass
5	Entering email	Should email format or else error message	Pass
6	Click on "Login"	Should accept and login page.	Pass

Chapter 8

CONCLUSION

Security Saving Information Mining (PPDM) systems have been proposed to allow the extraction of gaining from data while defending the assurance of individuals. In this audit, a framework of data mining procedures that are relevant to PPDM of broad measures of information is given. This fills in as starter establishment for the following point by point depiction of the most outstanding PPDM approaches. These PPDM systems are depicted by the data lifecycle arrange at which they can occur, specifically

Assembling, circulating, allotment and yield of data. The evaluation of these frameworks is then would in general by separating estimations to study the security and quality components of data similarly as the capriciousness of the proposed PPDM approaches. Starting there, the recently referenced PPDM strategies are considered from the point of view of their application to a couple of sober minded spaces and their favoured reason for those specific regions. Finally, some open issues and heading for future work are depicted.